

Kingston Township

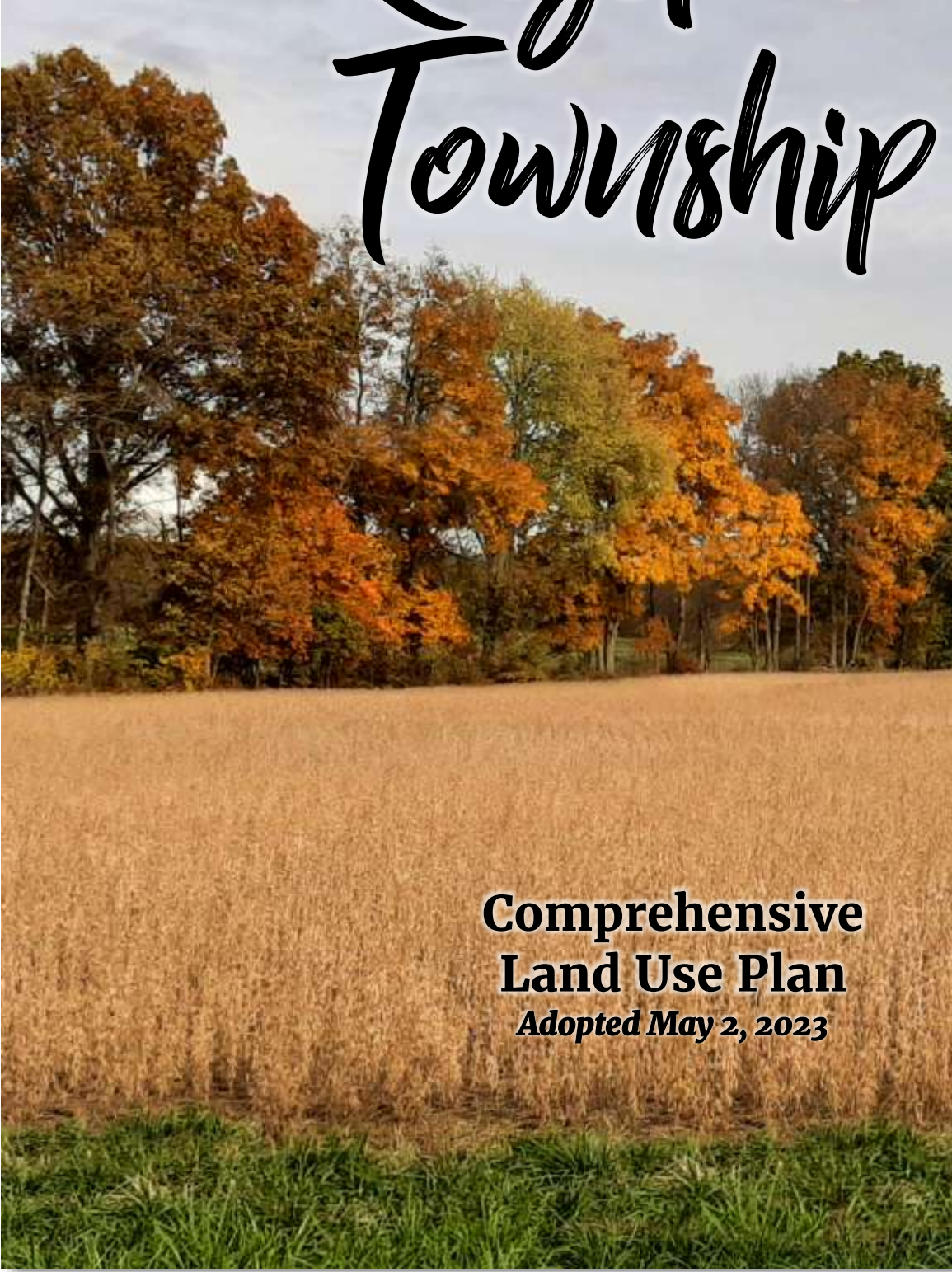

**Comprehensive
Land Use Plan**
Adopted May 2, 2023

THE 2023 KINGSTON TOWNSHIP COMPREHENSIVE PLAN

Township Hall and Zoning Office
4063 Carter's Corner Road
Sunbury, Ohio 43074

Adopted by the Kingston Township Trustees on May 2, 2023
Amended by the Kingston Township Zoning Commission April 3, 2023

KINGSTON TOWNSHIP TRUSTEES

Bill Shively, Chairman
Dewey Akers, Vice-Chairman
Matt Roy, Executive Member

ZONING COMMISSION

Tom Filbert, Chairman
James Grove
Dick Strohm
Rick Giffin
Adam White
Henry Smith, Alternate

BOARD OF ZONING APPEALS

Steven Smith, Chairman
Craig McCord
Maribeth Meluch
John Blommel
Brian Davidson
Bob Leone, Alternate

ZONING INSPECTOR

Dave Willyerd

FISCAL OFFICER

Greg Roy

SECRETARY TO THE ZONING BOARDS

Dave Stites

DELAWARE COUNTY REGIONAL PLANNING COMMISSION STAFF

Scott B. Sanders, AICP, Executive Director
Stephanie J. Matlack, Executive Administrative Assistant
Da-Wei Liou, GISP, GIS Analyst / Manager
Brad Fisher, Senior Planner

*Unless otherwise noted, base map datasets are provided by the
Delaware County Auditor's GIS Office (parcel, water, political boundaries, etc.).
Chapter heading photos are from CONNECTExplorer or NearMap.*



TABLE OF CONTENTS

| | |
|---|-----|
| Acknowledgements | ii |
| Table of Contents | iii |
| Chapter 1: Introduction | 1 |
| Chapter 2: Population | 3 |
| Chapter 3: Development and Change | 9 |
| Chapter 4: Existing Land Use | 13 |
| Chapter 5: Natural Resources and Conservation | 17 |
| Chapter 6: Housing | 27 |
| Chapter 7: General Economic Conditions | 29 |
| Chapter 8: Roads and Transportation | 35 |
| Chapter 9: Utilities | 43 |
| Chapter 10: Community Facilities | 49 |
| Chapter 11: Open Space and Recreation | 55 |
| Chapter 12: Future Development Patterns | 59 |
| Chapter 13: Goals and Objectives | 63 |
| Chapter 14: Recommendations | 67 |
| Appendix I - Thoroughfare Plan Maps | 71 |
| Appendix II - Survey Results | 73 |

Vision Statement

During the ten (10) year planning period of this Vision Statement, the primary goals of Kingston Township are preservation of quality of life and safety for all and the protection of the investment in property values.

Kingston Township aspires to be a community that retains large lots and a low residential density in a rural setting with agriculture and significant permanent open space with a love of nature, deep respect for the beauty and importance of our natural, rural environment.

The rural character of the township will be maintained with a concerted effort to preserve open space, natural features of land, and farmland preservation with an emphasis on large residential lots.

Rural roads would, for the most part, remain as two-lane roads, yet safely carrying local traffic.

Fencing should be reminiscent of the rural character of the area and true landscaping should replace fence/tree rows if they are removed as part of development.

Conservation features must be prioritized as restricted, permanent open space and preserved as the township develops in this order: woodlands, wildlife habitats, quality wetland buffers, and riparian zones. Secondary conservation features including floodways, scenic views, and sloping land must also be considered as restricted permanent open space. Prime farmland and cultural resources (historic, archaeological or of cultural value) that give a sense of Kingston's heritage should be preserved as part of all new developments.

Kingston Township wants to be a community where growth is balanced with conservation and enhancement of rural landscapes, agriculture, cultural and heritage resources, and the environment.



CHAPTER 1 Introduction

The following are excerpts from Baskin's "History of Delaware County and Ohio," 1880.

Beginnings

Kingston Township is the San Marino of Delaware County. Its inhabitants are likewise noted for their morality, industry and hospitality. There is not now, and never has been, with but one exception, a store, grocery or any place where intoxicating drinks or liquors were bought or sold in any quantity whatever. It was said, a small contraband, underground distillery was for a short time run by one Walter Bump, near the close of the war, in a very quiet way. But he soon fell into the clutches of the Government officials who put an end to his occupation. Vice and immorality do not thrive and flourish in the presence of schoolhouses and churches.

Environment

In its native or original state, there was nothing in Kingston Township to especially attract attention. It possessed no mineral wealth, and its water privileges for hydraulic purposes were limited, although favored with springs of good water, and spring-runs and small streams, which afford an abundance of most excellent water for stock.

The principal stream is Alum Creek, which strikes the north line of the township about one-half mile from the west line, or northwest corner, and at the junction of the West Branch, and thence runs in a southwesterly direction about one mile before it crosses the west line of the township. Below the junction of the two branches. Alum Creek is quite a large stream, and, at an early day, much more than now, contained a large volume of water.

Kingston Township is situated in Range 17, in the United States military lands, and is designated as Number V in the original survey. It was created as a township, June 8, 1813, and has had no changes made in its boundary

since its organization. It is a square, containing 16,000 acres of land, or an area of twenty-five miles, and is bounded on the north by Morrow County, on the east by Porter Township, on the south by Berkshire, and on the west by Brown. There are no towns or villages in the township, nor even a grist-mill. About forty six or eight years ago, however, a storehouse was built at what was known as Stark's Corners, near the east line of the township, and about the center, north and south, by a man of the name of James Moore, who sold goods for some years, and was succeeded by James N. Stark. But after a few years, he discontinued the business.

Settlement and Rosecrans

The first settlement in Kingston was made some time about the year 1807, but just where cannot be definitely settled. It was made in the south eastern part of the township, and on or near the Little Walnut Creek. As near as can be ascertained, John Phipps was the first settler, but of him little is known.

Dr. Daniel Rosecrans first settled on Little Walnut Creek, about the year 1813, and was the first Justice of the Peace in the township. Dr. Rosecrans purchased lands

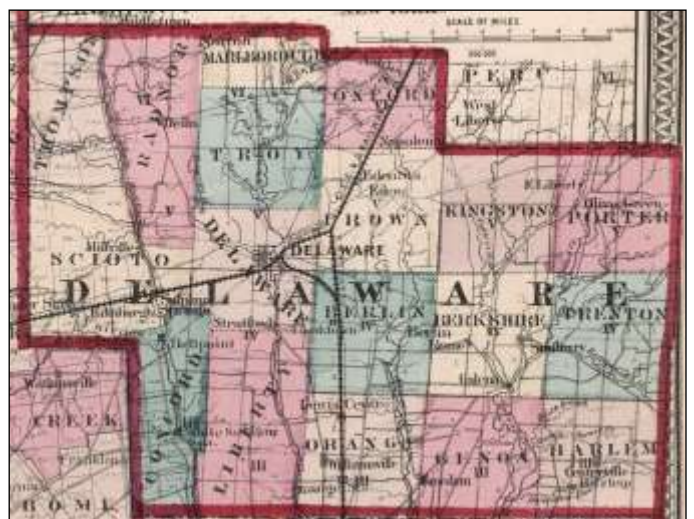

Source: "The Atlas of Delaware County, Ohio" by F.W. Beers, 1866

further south on Taylor Run. His son, Crandall married Miss Jemima Hopkins, who was of the family of one of the signers of the Declaration of Independence. There were three sons born of this union, the oldest of whom was Maj. Gen. William Stark Rosecrans, whose great name and fame will be transmitted throughout the endless circles of time. He will be remembered in history as one of the most successful and skillful Generals in the Union army in the war of the great rebellion.

Community

It was not until the year 1822, that the first meeting-house was built. In that year, the Presbyterians erected a log meeting-house near the center of the township, as well as the center of population at that time, on the present site of the Old Blue Church, the cognomen by which it is now so widely known. The first schoolhouse in the township was built on the farm owned by Mr. Curtis, on the Little Walnut Creek, an about a mile from the south line.

Health

From the first settlement the inhabitants of this township seem to have enjoyed robust health, which is to be attributed, at least in part, to its pure air and water, as well as the temperate habits of the people.

- Adapted from Henry Perrin and O.L. Baskin's "History of Delaware County and Ohio," 1880.

Updating the Comprehensive Plan

The Kingston Township Zoning Commission and volunteers convened on August 5, 2021, for the purpose of beginning an update to its Comprehensive Plan, last adopted and amended in 2008. The Zoning Commission is responsible (Ohio Revised Code 519.05) for the submission of a plan to the Township Trustees to achieve the purposes of land use regulation under zoning powers (ORC 519.02). At-large residents and landowners of the Township were encouraged to participate in the planning process.

The Comprehensive Land Use Plan update is intended to:

1. Review changes in land use, population, utility services, roads, boundaries that have occurred since

the previous plan, as well as the changes in economic, legislative, judicial, and regulatory conditions;

2. Review any existing policies and judge whether they are still representative of the community's values and visions of its future, and if those policies conform to current federal and state land use legislation and court decisions;
3. Review the goals and objectives for the growth in the ensuing 5 to 10 years;
4. Create a revised text and map for the recommended land use on a site-specific basis to guide future growth of the Township;
5. Recommend amendments to local zoning, and the adoption of development policies to assure that the Township will be what it has envisioned when it is all built out.

The Comprehensive Plan contains policies, goals, and a recommended land use map for the future development of the Township. The Township must subsequently amend its zoning to implement these policies and visions. The Comprehensive Land Use Plan is intended to be site-specific, with land use and/or density classification related to each parcel, and viewed from an environmental standpoint with policies to protect critical resource areas. *Data from various sources are utilized and presented cartographically in a GIS format.*



CHAPTER 2 Population

Building and Population

According to the U.S. Census Bureau, Delaware County’s population grew from 109,989 in April, 2000 to 174,214 in April, 2010 (a 58% increase). Since 2010, the County has posted an increase of 17%, to an estimate by the Delaware County Regional Planning Commission staff (DCRPC) of 204,500 in 2019.

Kingston Township’s population was 1,603 in the 2000 Census. This increased to 2,156 in the 2010 Census, representing a 35% increase. In the 2020 Census, the

township number was 2,359. The growth during that time period represents an increase of about 9.4%. DCRPC updates these figures annually, using a formula that uses **building permits** as its chief factor in determining growth. The formula takes into account the average number of residents per unit, a vacancy rate, and a typical period of time between building permit and home completion. The following table and graph represent the building permits since 2008 in the Township.

Figure 1. Kingston Township New Residential Building Permits 2010-2022

| Yr | 2010 | 2011 | 2012 | 2013 | 2014 | 2015 | 2016 | 2017 | 2018 | 2019 | 2020 | 2021 | 2022 |
|----|------|------|------|------|------|------|------|------|------|------|------|------|------|
| | 3 | 2 | 1 | 9 | 5 | 7 | 10 | 9 | 33 | 24 | 26 | 18 | 14* |

*as of 10/2022

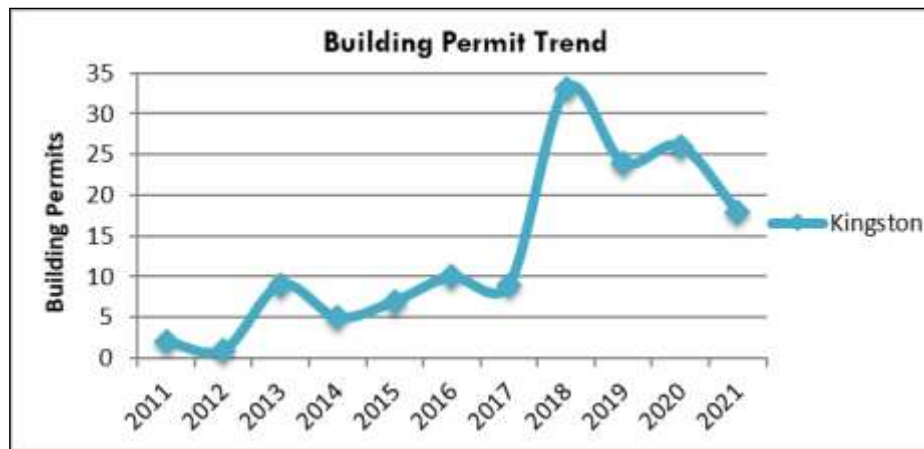

Figure 2. Historical Township Building Permits (includes multi-family)

| | 2011 | 2012 | 2013 | 2014 | 2015 | 2016 | 2017 | 2018 | 2019 | 2020 |
|-------------------|------------|------------|------------|------------|------------|------------|------------|------------|------------|--------------|
| Berkshire | 25 | 26 | 38 | 45 | 91 | 55 | 84 | 269 | 66 | 284 |
| Berlin | 30 | 26 | 19 | 28 | 24 | 50 | 73 | 62 | 108 | 125 |
| Brown | 3 | 4 | 3 | 6 | 3 | 6 | 3 | 4 | 10 | 6 |
| Concord | 75 | 83 | 67 | 32 | 39 | 31 | 70 | 185 | 107 | 212 |
| Delaware | 9 | 6 | 7 | 1 | 7 | 4 | 2 | 20 | 9 | 6 |
| Genoa | 83 | 116 | 110 | 39 | 66 | 109 | 77 | 74 | 46 | 48 |
| Harlem | 13 | 9 | 21 | 13 | 22 | 29 | 44 | 38 | 23 | 38 |
| Kingston | 2 | 1 | 9 | 5 | 7 | 10 | 9 | 33 | 24 | 26 |
| Liberty | 73 | 115 | 133 | 89 | 104 | 117 | 178 | 137 | 99 | 474 |
| Marlboro | 0 | 0 | 0 | 2 | 0 | 0 | 1 | 4 | 0 | 0 |
| Orange | 136 | 181 | 214 | 209 | 213 | 358 | 205 | 119 | 56 | 222 |
| Oxford | 1 | 1 | 1 | 1 | 1 | 1 | 0 | 7 | 3 | 2 |
| Porter | 6 | 5 | 13 | 10 | 13 | 11 | 13 | 15 | 14 | 10 |
| Radnor | 1 | 3 | 6 | 6 | 2 | 5 | 10 | 3 | 3 | 4 |
| Scioto | 8 | 7 | 8 | 9 | 9 | 21 | 22 | 11 | 33 | 16 |
| Thompson | 2 | 2 | 1 | 0 | 2 | 1 | 2 | 1 | 0 | 4 |
| Trenton | 3 | 3 | 4 | 4 | 5 | 9 | 5 | 11 | 19 | 14 |
| Troy | 2 | 5 | 1 | 3 | 8 | 7 | 2 | 4 | 6 | 2 |
| Total Twps | 472 | 593 | 655 | 502 | 616 | 824 | 800 | 997 | 626 | 1,493 |

Figure 3. Historical Municipality Building Permits (includes multi-family)

| | 2011 | 2012 | 2013 | 2014 | 2015 | 2016 | 2017 | 2018 | 2019 | 2020 |
|-----------------------------|------------|------------|--------------|------------|------------|--------------|------------|------------|--------------|------------|
| Delaware | 98 | 204 | 313 | 259 | 186 | 306 | 246 | 587 | 646 | 454 |
| Galena | 7 | 11 | 4 | 6 | 7 | 5 | 10 | 4 | 63 | 87 |
| Sunbury | 19 | 34 | 73 | 36 | 36 | 31 | 95 | 91 | 59 | 34 |
| Shawnee Hills | 3 | 1 | 10 | 10 | 5 | 11 | 3 | 1 | 3 | 1 |
| Powell | 55 | 58 | 95 | 110 | 66 | 388 | 73 | 59 | 35 | 59 |
| Ashley | 0 | 1 | 1 | 0 | 0 | 0 | 1 | 0 | 0 | 0 |
| Ostrander | 8 | 10 | 23 | 12 | 12 | 7 | 31 | 25 | 10 | 29 |
| Dublin* | 0 | 0 | 0 | 2 | 0 | 9 | 18 | 9 | 5 | 4 |
| Westerville* | 36 | 89 | 10 | 121 | 111 | 136 | 65 | 0 | 101 | 16 |
| Columbus* | 35 | 277 | 921 | 255 | 560 | 379 | 0 | 10 | 557 | 1 |
| Total Municipalities | 261 | 685 | 1,450 | 811 | 983 | 1,272 | 542 | 786 | 1,479 | 685 |

*Portions within Delaware County

Figure 4. Building Permit Trends in Large Jurisdictions and Townships/Municipalities (next page)

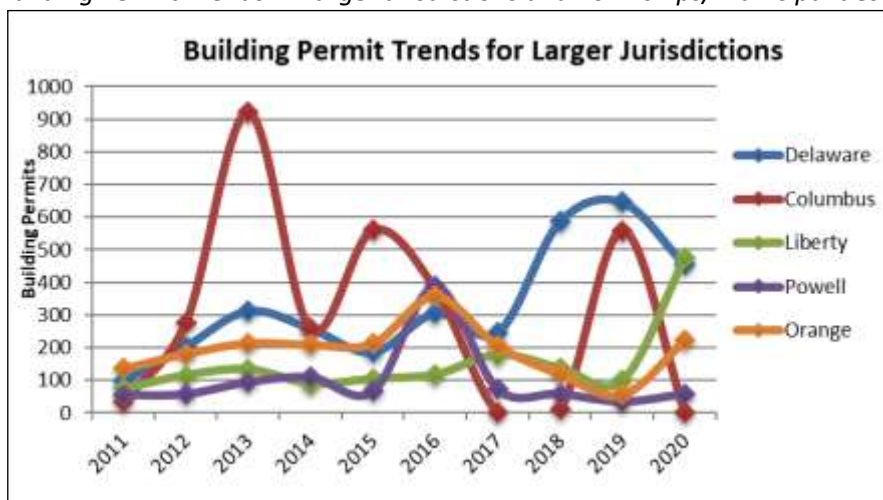

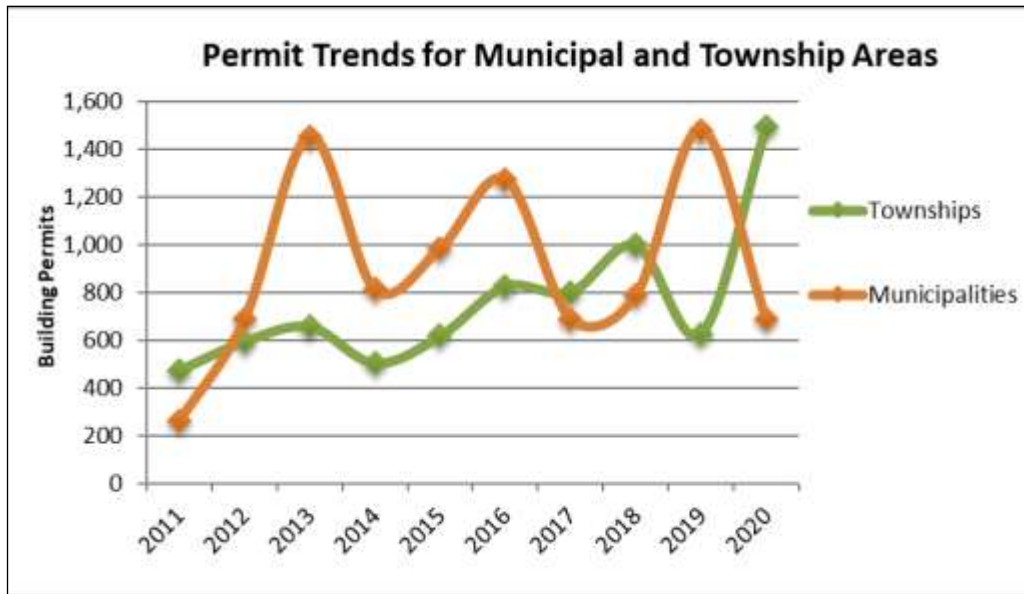

The next table shows population projections calculated by the DCRPC for all communities in Delaware County. These projections are considered more current than the U.S. Census because DCRPC has more current building permit data. The projections are speculative and may change drastically based upon major developments. The maximum build-out population is a depiction of what the build-out population would be for each community as they are currently planned and zoned.

Figure 5. Township Population Projections (by DCRPC Housing Unit Method)

| | 2010 US CENSUS | 2020 US CENSUS | 2021* | 2025* | 2030* |
|-------------------|----------------|----------------|----------------|----------------|----------------|
| Berkshire | 2,428 | 4,476 | 4,437 | 6,280 | 7,357 |
| Berlin | 6,496 | 7,774 | 8,198 | 13,179 | 14,920 |
| Brown | 1,416 | 1,402 | 1,541 | 1,582 | 1,630 |
| Concord | 9,294 | 10,951 | 11,978 | 13,551 | 14,920 |
| Delaware | 1,964 | 2,138 | 2,158 | 2,272 | 2,363 |
| Genoa | 23,090 | 24,924 | 26,260 | 26,843 | 27,139 |
| Harlem | 3,953 | 4,554 | 4,556 | 5,158 | 5,608 |
| Kingston | 2,156 | 2,359 | 2,504 | 2,772 | 3,000 |
| Liberty | 14,581 | 18,271 | 18,011 | 19,776 | 21,090 |
| Marlboro | 281 | 295 | 303 | 342 | 366 |
| Orange | 23,762 | 30,516 | 29,743 | 33,214 | 25,005 |
| Oxford | 987 | 950 | 1,042 | 1,080 | 1,112 |
| Porter | 1,923 | 2,194 | 2,228 | 2,446 | 2,614 |
| Radnor | 1,540 | 1,570 | 1,657 | 1,757 | 1,828 |
| Scioto | 2,350 | 2,648 | 2,706 | 2,952 | 3,170 |
| Thompson | 684 | 659 | 728 | 757 | 776 |
| Trenton | 2,190 | 2,276 | 2,378 | 2,453 | 2,544 |
| Troy | 2,115 | 2,105 | 2,217 | 2,251 | 2,288 |
| Total Twps | 101,210 | 120,062 | 122,645 | 138,665 | 150,077 |

*Projections were calculated before 2020 Census figures were available.

Figure 6. Municipal Population Projections

| | 2010 US CENSUS | 2020 US CENSUS | 2021* | 2025* | 2030* |
|-----------------------------|----------------|----------------|---------------|---------------|----------------|
| Delaware | 34,753 | 41,302 | 43,010 | 44,320 | 45,785 |
| Galena | 653 | 924 | 1,068 | 1,243 | 1,460 |
| Sunbury | 4,389 | 6,614 | 6,151 | 6,824 | 7,359 |
| Shawnee Hills | 681 | 835 | 814 | 864 | 887 |
| Powell | 11,500 | 14,163 | 14,738 | 15,582 | 15,605 |
| Ashley | 1,330 | 1,198 | 1,347 | 1,356 | 1,359 |
| Ostrander | 643 | 1,094 | 1,092 | 1,087 | 1,087 |
| Dublin | 4,018 | 4,250 | 4,145 | 4,248 | 4,301 |
| Westerville | 7,792 | 9,112 | 9,758 | 9,984 | 10,144 |
| Columbus | 7,245 | 14,570 | 13,979 | 13,556 | 13,940 |
| Total Municipalities | 73,004 | 94,062 | 96,102 | 99,182 | 101,926 |

*Projections were calculated before 2020 Census figures were available.

Demographic Profiles

The U.S. Census shows certain other profiles of Kingston Township’s population. Less than two percent are unemployed. Less than five percent are below the poverty level.

Figure 7. U.S. Census Demographic Profile, Kingston Twp

| U.S. Census Population Category | 2010 Twp Population | 2020 Twp Population |
|---------------------------------|---------------------|---------------------|
| Total Township population | 2,156 persons | 2,359 persons |
| White | 2,078 | 2,205 |
| Latino | 27 | 40 |
| African American | 7 | 5 |
| Native American | 2 | 0 |
| Asian | 17 | 28 |
| Other | 3 | 2 |
| Two or More | 22 | 79 |
| 5-yr estimates, 2020 | | |
| Over 18 population | 1,924 (74.6%) | |
| Male population | 46.0% | |
| Female population | 54.0% | |
| Median age | 47.2 | |
| Family households | 975 | |
| Nonfamily households | 326 | |
| Average household size | 2.65 | |
| Average family size | 3.37 | |

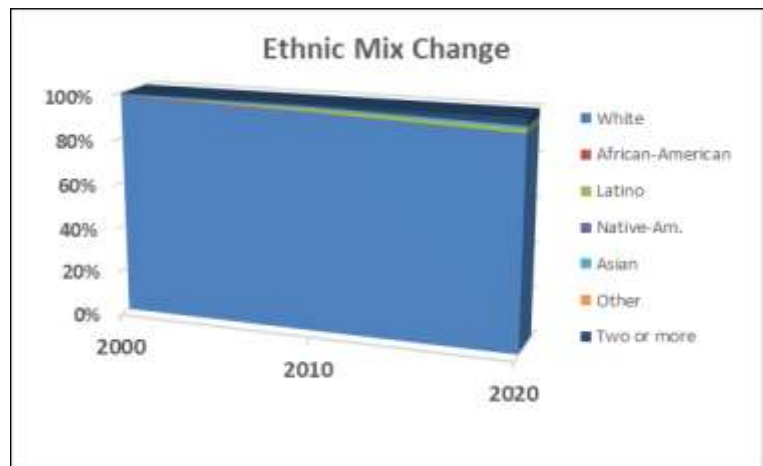

Figure 8. U.S. Census Demographic Profile, Kingston Twp

| U.S. Census 2017 Category | Kingston Township | All Delaware Co Townships | All Delaware Co. Cities and Villages | All Delaware County |
|--|-------------------|---------------------------|--------------------------------------|---------------------|
| Education: Percent H.S. grad or higher | 93.4% | 96.0% | 95.1% | 96.6% |
| Education: Percent Bachelor’s degree or higher | 28.4% | 42.5% | 45.6% | 52.5% |
| Civilian labor force employed | 840 | 57,647 | 39,201 | 96,527 |
| % Civilian labor force employed | 60.6% | 65.0% | 69.4% | 67.8% |
| Civilian labor force unemployed | 16 | 1,540 | 1,178 | 2,718 |
| % Civilian labor force unemployed | 1.2% | 1.7% | 2.6% | 1.9% |
| Median Household income | \$83,214 | \$89,981 | \$89,940 | \$94,234 |
| Median family income | \$84,107 | \$102,231 | \$103,494 | \$111,582 |
| Per capita income | \$37,415 | \$39,691 | \$38,746 | \$42,985 |
| % Families below poverty level | 4.2% | 2.7% | 6.0% | 3.2% |
| % Individuals below poverty level | 4.5% | 4.7% | 7.6% | 4.9% |

Source: U.S. Census Bureau 2012-2016 ACS 5-Year Estimates

Kingston Township Growth Summary

The location of Kingston Township, lack of highway access, and prior lack of sewer service has limited growth in the township to lot splits. Recent platted subdivisions and continued growth of the Northstar Development (discussed in the next chapter) may lead to accelerated residential growth.

Figure 9. Past Census Figures, Estimates, and Future Projection

| 1970 | 1980 | 1990 | 2000 | 2010 | 2015 | 2018 | 2020 |
|------|------|-------|-------|-------|-------|-------|-------|
| 567 | 959 | 1,136 | 1,603 | 2,156 | 2,255 | 2,315 | 2,359 |

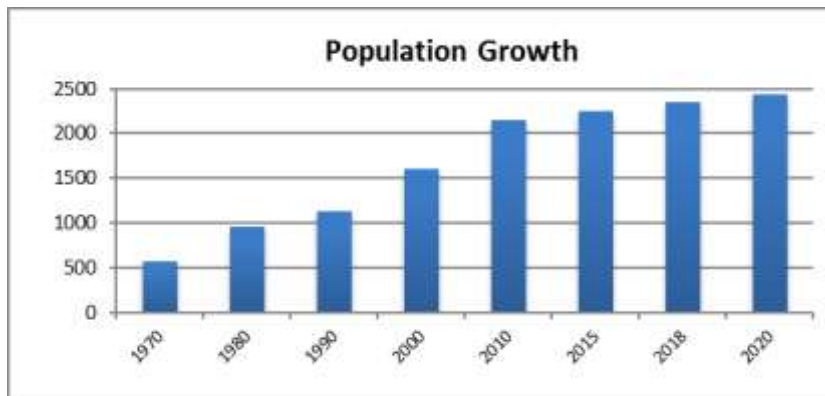

This page is intentionally blank.



CHAPTER 3 Development and Change

Kingston Township Development Activity

Platting activity for new subdivisions is an indicator of growth, as it precedes building. Historically, lots in Kingston Township have been 2 to 5 acres in size, with on-site septic systems. Figure 10 illustrates platted

subdivision activity in Kingston Township. The DCRPC approves platting for the unincorporated areas of the County. The County development trends over the past 15 years demonstrate that growth in the southern tier is different from growth to the north.

Figure 10. Recorded Subdivisions, by date recorded, in Kingston Township (since 1997)

| Name | Total Acres | SF Lots | Recorded | Type |
|-----------------------------------|-------------|---------|------------|------------------------|
| MACHU PICCHU SECTION 1 | 8 | 4 | 9/23/1997 | Common Access Driveway |
| MACHU PICCHU SECTION 2 | 6 | 4 | 8/18/1997 | Common Access Driveway |
| RYAN GLEN | 34.69 | 6 | 2/4/1998 | Common Access Driveway |
| INDIGO RUN | 38.66 | 3 | 6/22/1999 | Common Access Driveway |
| R J KOPP | 35.85 | 7 | 7/8/1999 | Common Access Driveway |
| LA FORZA DEL DESTINO | 6.72 | 3 | 10/28/1999 | Common Access Driveway |
| GROVE | 25.15 | 2 | 2/15/2000 | Common Access Driveway |
| RESUB LOT 130 MAIN ESTATES | 3.04 | 2 | 6/14/2000 | Re-subdivision |
| IL TROVATORE | 8.25 | 5 | 10/9/2000 | Common Access Driveway |
| DAVIS ACRES | 9.75 | 2 | 7/8/2004 | Common Access Driveway |
| MURPHLAND | 19.74 | 4 | 8/8/2006 | Common Access Driveway |
| THE FAIRWAYS AT BLUE CHURCH SEC 1 | 19.93 | 0 | 2/13/2008 | Right-of-Way |
| NORTHSTAR SECTION 3 PHASES A & B | 74.46 | 59 | 11/16/2017 | Planned Residential |
| CARTER'S FARM | 10.88 | 3 | 5/2/2018 | Common Access Driveway |
| KINGSTON RAVINES | 23.08 | 4 | 6/17/2020 | Common Access Driveway |
| STATE ROUTE 61 CAD | 38.89 | 5 | 7/5/2022 | Common Access Driveway |
| KINGSTON MEADOWS CAD | 23.46 | 6 | 5/5/2022 | Common Access Driveway |
| ZORTMAN CAD | 10.32 | 3 | In process | Common Access Driveway |

A more simplified No Plat subdivision or “lot split,” is an option for creating lots. The Ohio Revised Code permits a division of a parcel of land along a public street not involving the opening, widening, or extension of any street or road, and involving no more than five lots after the original tract has been completely subdivided. An application for a lot split is approved by the DCRPC

and required for lots 5 acres or smaller. Figure 11 indicates a modest amount of recent No Plat lot split activity in the Township.

Platting and No Plat activity does not account for divisions that result in lots that are greater than 5 acres.

Figure 11. No Plat Lot Splits 2008-2020

| | 2010 | 2011 | 2012 | 2013 | 2014 | 2015 | 2016 | 2017 | 2018 | 2019 | 2020 | 2021 | 2022 |
|----------|------|------|------|------|------|------|------|------|------|------|------|------|------|
| Splits | 2 | 1 | 1 | 2 | 2 | 3 | 0 | 4 | 4 | 0 | 4 | 10 | 15 |
| New lots | 2 | 1 | 0 | 1 | 1 | 3 | 0 | 4 | 4 | 0 | 4 | 8 | 13 |

Figure 12. Zoning Reviews Since 2001

| Zoning Reviews | Acres | From | To | Date |
|--------------------|--------|------|-----|---------------|
| North Star LLC | 866.47 | FR-1 | PRD | Reviewed 2001 |
| Robert Leone | 1 | FR-1 | PC | 1/31/2002 |
| Northstar Land LLC | 866.47 | FR-1 | PRD | 7/25/2002 |
| Northstar Land LLC | 92 | FR-1 | REC | 1/29/2004 |
| Northstar Land LLC | 866.47 | FR-1 | PRD | 5/27/2004 |
| Northstar Land LLC | 93.183 | RED | PRD | 5/27/2004 |
| Robert Weiler Co. | 605.76 | FR-1 | PRD | 10/26/2006 |

Another indicator of development and change in the Township is rezoning activity. Figure 12 indicates the acreage reviewed during rezoning requests since 2001. In terms of land, more than 1,565 acres of Kingston Township experienced a change of zoning from 2001-2020.

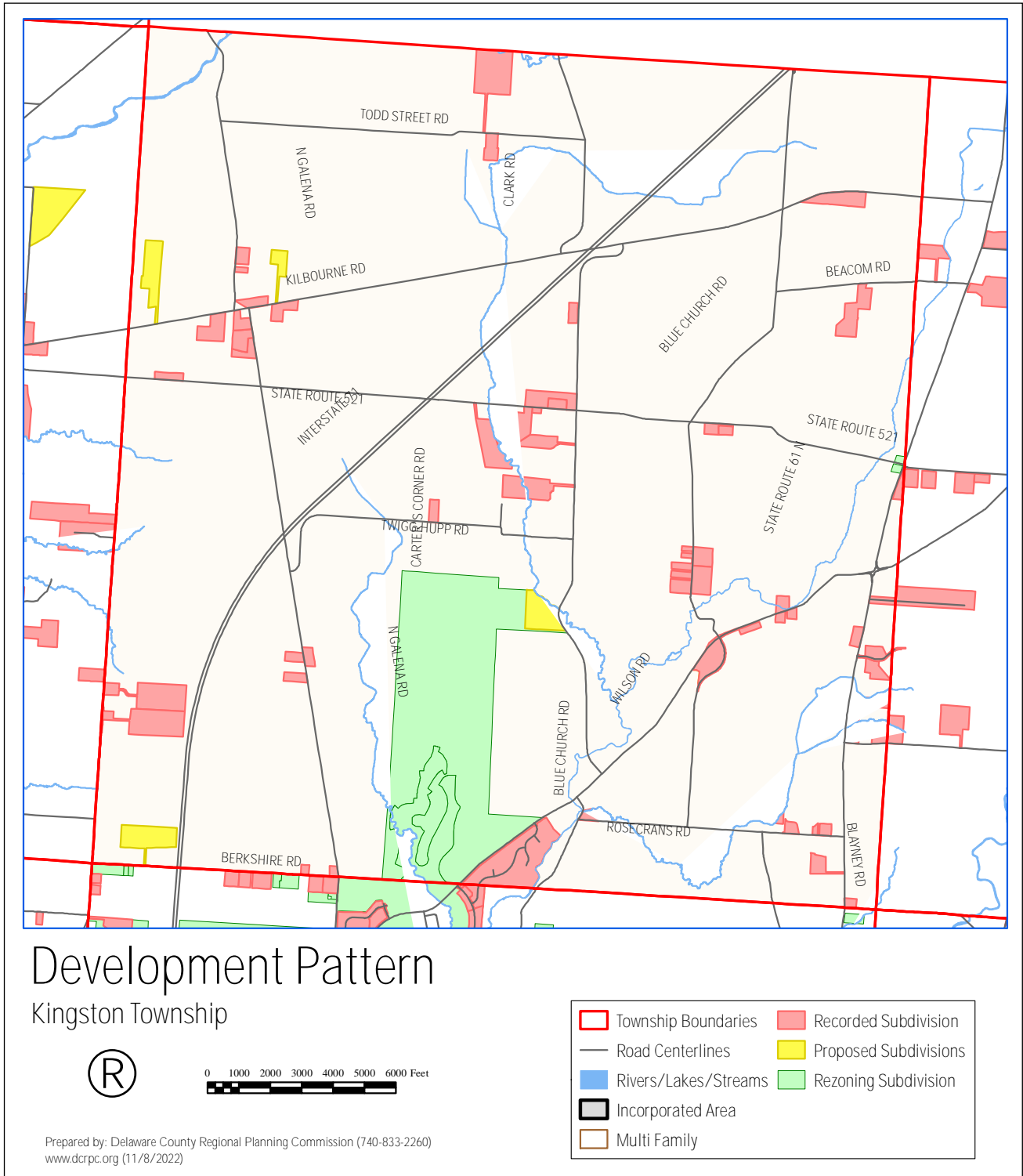

Development Pattern Kingston Township

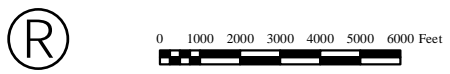

- ▭ Township Boundaries
- ▭ Recorded Subdivision
- ▭ Proposed Subdivisions
- ▭ Rezoning Subdivision
- ▭ Rivers/Lakes/Streams
- ▭ Incorporated Area
- ▭ Multi Family

Prepared by: Delaware County Regional Planning Commission (740-833-2260)
www.dcrpc.org (11/8/2022)

Development Pattern Map

The development pattern map tracks the size and location of zonings and subdivisions. In Kingston Township, the major features include the rezonings in Northstar (green) and smaller active Common Access Drive subdivisions and smaller platted areas.

Additional information, called “attributes,” are stored within the DCRPC GIS system. Information includes building permit issuance, developer/landowner, subdivision names, number of homes and density.

Active Cases

The 866-acre portion of **Northstar** in Kingston Township was zoned Planned Residential Development in 2002 by the Trustees but was overturned by referendum. The applicant subsequently requested and received Planned Recreational Zoning for the 93.183 acres of golf course.

The applicant, NorthStar LLC re-filed for PRD zoning for the entire 866.47 acres in Kingston Township, and sought to dissolve its 93.183 acres of Planned Recreational Zoning in order to count the golf course acreage for density calculations. The applicant reduced the number of houses to 651.

North of Rosecrans Road is just under 606 acres that was proposed as a Planned Residential development that became the subject of a settlement agreement. In that agreement, 290 homes were approved on half-acre lots for a project called **Pastures at Blue Church**. Frontage is required at 100 feet, with 55% open space. Some institutional uses are allowed around the periphery of the site. The image (bottom right) is a conceptual layout meeting those criteria, but no such development has been filed with the township or county.



Northstar Preliminary Development Plan



Pastures at Blue Church Exhibit

Regional Development Activity

Typically, in new-growth areas, the subdivision platting process has served as an indicator of future growth. This section briefly describes the development of the overall County.

Overall, Delaware County grew by 64.3% from 1990-2000, ranking it as the 15th fastest-growing county in the country by percentage of growth. For the period of 2000-2010, the growth was 58.4%, as the County was the 22nd fastest-growing.

Zoning and subdivision activity has led to a large supply of subdivision lots available for development. This trend is best represented in the following table, based only on the development activity of the unincorporated areas. It represents the number of lots in the various stages of the development process at the end of each year. The overall number of lots in the pipeline generally decreased until 2012, when several new subdivisions started through the process. DCRPC estimates that there is still a 14-year supply of lots in the development process.

Figure 13. Development pipeline in the County's unincorporated areas

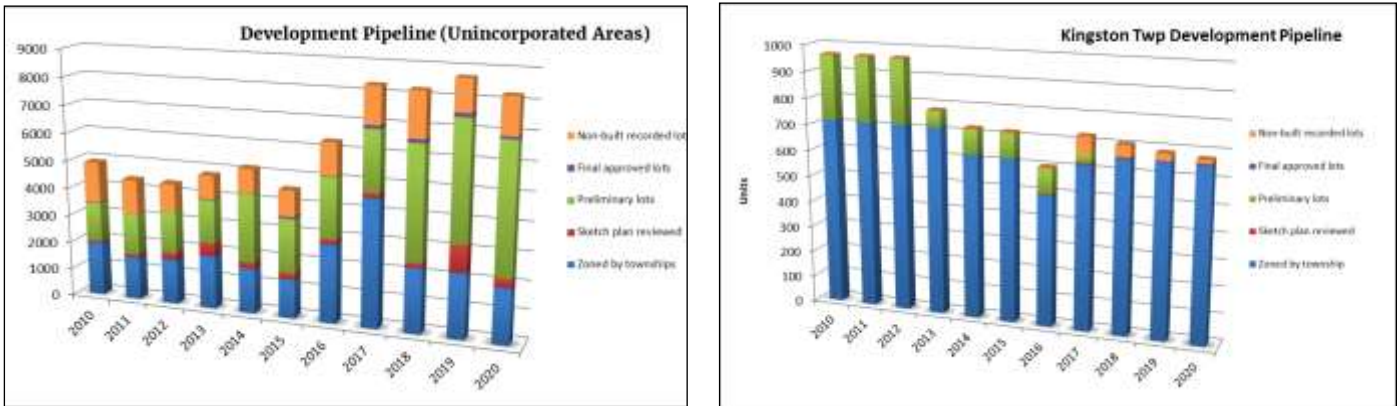

| Development Process | 2011 | 2012 | 2013 | 2014 | 2015 | 2016 | 2017 | 2018 | 2019 | 2020 |
|--------------------------|--------------|--------------|--------------|--------------|--------------|--------------|--------------|--------------|--------------|--------------|
| Zoning approved | 1,549 | 1,626 | 1,925 | 1,636 | 1,401 | 2,816 | 4,558 | 2,317 | 2,312 | 1,978 |
| Sketch Plan reviewed | 119 | 247 | 464 | 220 | 228 | 176 | 171 | 176 | 958 | 315 |
| Preliminary approved | 1,488 | 1,523 | 1,563 | 2,454 | 1,934 | 2,161 | 2,153 | 4,030 | 4,190 | 4,568 |
| Final Plat approved | 6 | 7 | 36 | 19 | 83 | 29 | 124 | 131 | 146 | 95 |
| Non-built, recorded lots | 1,238 | 979 | 825 | 849 | 907 | 1,138 | 1,299 | 1,576 | 1,101 | 1,273 |
| Total in Pipeline | 4,400 | 4,382 | 4,813 | 5,178 | 4,553 | 6,320 | 8,305 | 8,230 | 9,707 | 8,229 |

Figure 14. Development pipeline in Kingston Township

| Development Process | 2011 | 2012 | 2013 | 2014 | 2015 | 2016 | 2017 | 2018 | 2019 | 2020 |
|--------------------------|------------|------------|------------|------------|------------|------------|------------|------------|------------|------------|
| Zoning approved | 716 | 716 | 716 | 626 | 623 | 501 | 624 | 657 | 657 | 657 |
| Sketch Plan reviewed | 0 | 0 | 0 | 0 | 0 | 4 | 6 | 6 | 0 | 6 |
| Preliminary approved | 243 | 243 | 59 | 92 | 92 | 92 | 33 | 0 | 0 | 0 |
| Final Plat approved | 0 | 0 | 0 | 0 | 0 | 0 | 0 | 0 | 4 | 0 |
| Non-built, recorded lots | 5 | 5 | 5 | 5 | 4 | 4 | 63 | 43 | 26 | 13 |
| Total in Pipeline | 964 | 964 | 780 | 723 | 719 | 601 | 726 | 706 | 687 | 676 |

Source for Figures 12 and 13: DCRPC, 2021



CHAPTER 4 Existing Land Use

The existing land use of Kingston Township is displayed and analyzed by type according to the County Auditor’s Geographic Information System (GIS) and tax code. The most significant change since 2001 has been an increase in Residential land from 2,355.49 acres to 3,649.87 acres, an increase of 55%.

Figure 15. Kingston Township Land Use 2018

| LAND USE | ACREAGE | PERCENTAGE |
|--------------------------|------------------|-------------|
| Residential | 3,649.87 | 25% |
| Commercial | 1.51 | 0% |
| Industrial | 0 | 0% |
| Institution | 6.01 | 0.1% |
| Agricultural | 4,254.74 | 29% |
| Residential Vacant Land | 2,198.79 | 14% |
| Agricultural Vacant Land | 4,202.38 | 28% |
| Parks/Open Space | 228.82 | 2% |
| ROW | 513.3 | 3% |
| River/Lakes/Ponds | 179.5 | 1% |
| Total | 15,234.92 | 100% |

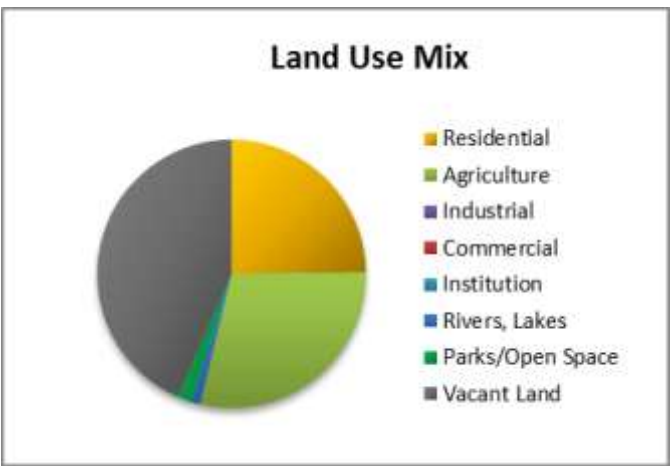

Note: Roughly two thirds of the vacant land is taxed as “vacant agriculture.”

Observations on Land Use and Development Patterns

The following general observations have been updated using the original list of 2001:

- 1) Agriculture/undeveloped land is still the primary land use at 79.47% of all acreage.
- 2) The township is made up of 15,235 acres, divided by Interstate 71.
- 3) Roads and utility rights of way comprise 488 acres, or about 3.2% of the total land area.
- 4) Slightly more than 1,500 acres (10%) in the Township has been converted from agriculture or undeveloped land to residential use.
- 5) Residential land acreage increased by 190% or 1,545 acres in the last decade. In contrast, population only increased by 46%.
- 6) Single family residential use accounts for 15% of the land use, compared to just over 5% in 1990.
- 7) Residential land use is concentrated along roads; with Northstar as the only “neighborhood” subdivision.
- 8) Sections of the township include large sections of open land. Toward the southern half of the township, large tracts are still intact.
- 9) There were 600 single-family homes, and 6 mobile homes observed in the windshield survey.
- 10) There were 2 commercial uses by windshield survey.
- 11) Four institutional uses were observed in the windshield survey (township hall and cemeteries).
- 12) The township includes no municipalities within its border and isn’t threatened with annexation.
- 13) There appear to be 2,248.57 acres of land or 14.82% in speculation (42 parcels, 9 owners), including 866.47 acres in the NorthStar development and 605.78 acres in the proposed Pastures at Blue Church development.

Just as in 2001, the many influences on land development include:

- The power of money (market demand)

- Regional economic conditions
- Location
- Sanitary sewer service areas, sewer capacity, density of development by sewer design
- Soils and their suitability for on- site sewage disposal systems
- Natural resources (topography, floodplains, wetlands)
- Public/private centralized water service areas and capacity
- Roads and traffic congestion
- Community Facilities (schools, fire, police, etc.)
- Local zoning
- Banking/lending practices for kinds of development

The book *Rural by Design*, by Randall Arendt (Planners Press, American Planning Association) is one guide to other development patterns that may augment the large lot and conventional development patterns the township has already experienced.

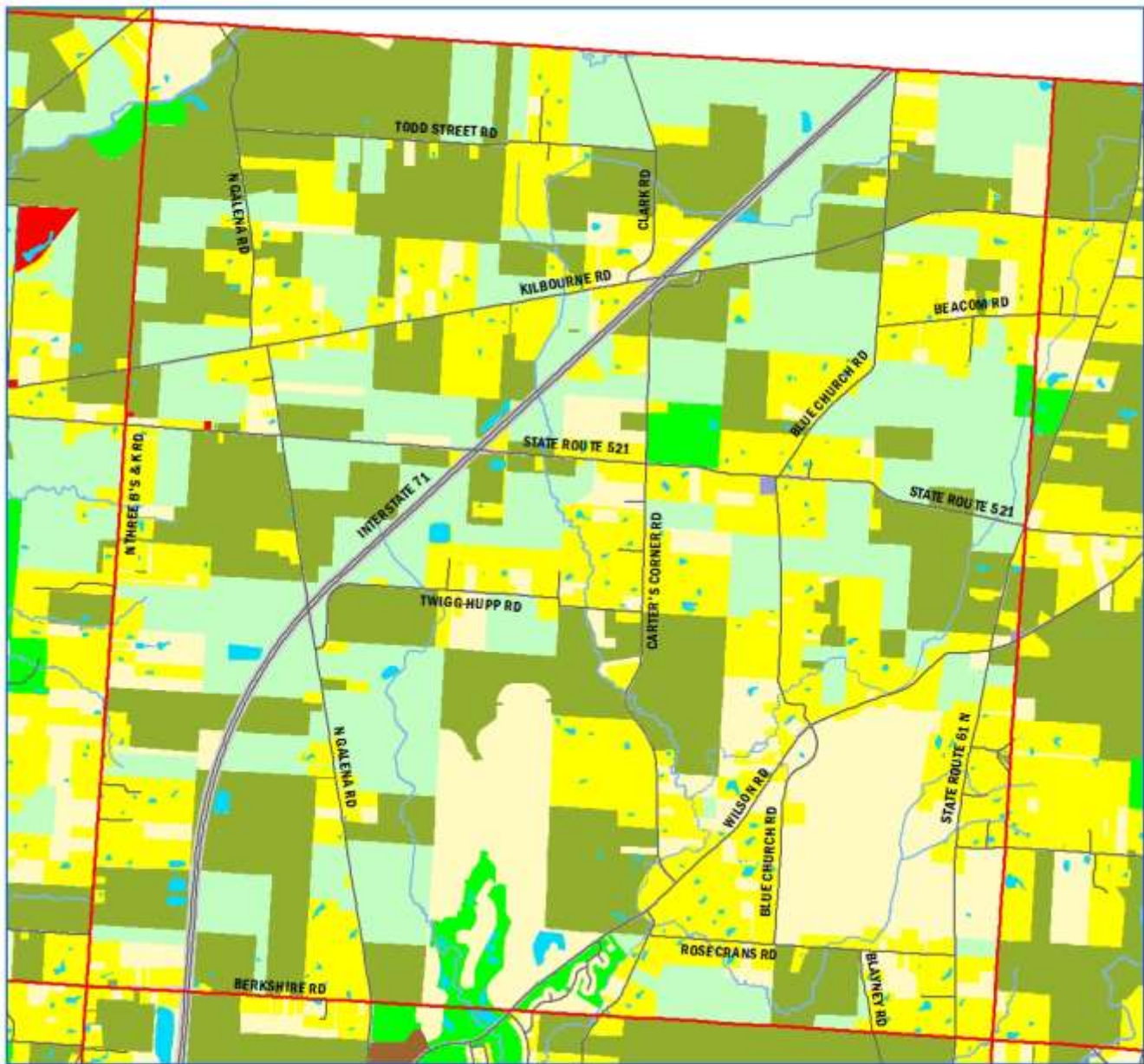

Existing Land Use

Kingston Township



0 1000 2000 3000 4000 5000 6000 Feet

Prepared by: Delaware County Regional Planning Commission (740-633-2260)
www.dcrpc.org (8/22/2019)

| | | | |
|--|--------------------------|--|---------------------------------|
| | Single Family | | Residential Vacant Land |
| | Multi Family | | Commercial Vacant Land |
| | Commercial | | Industrial Vacant Land |
| | Industrial | | Park / Golf Course / Open Space |
| | Institution | | River / Lake / Pond |
| | Agricultural | | Road / Rail ROW |
| | Agricultural Vacant Land | | |

This page is intentionally blank.



Natural Resources and Conservation

CHAPTER 5

Kingston Township has beauty in its natural resources. If these resources are not conserved and protected, then the vision of the township to preserve its rural character and its natural resources will not be achieved and the principal attribute of the township will be diminished. Conservation features including woodlands, wildlife habitats, quality wetland buffers and riparian zones must be of primary focus, followed by floodways, scenic views and vistas and sloping land. Prime farmland and cultural resources must also be preserved as part of new developments.

Topography

Kingston Township has relatively mild differences in elevations and slopes. The Digital Elevation Map indicates a 170-foot difference in elevation from the highest point of the township to the lowest. The eastern edge of the township ranges from 1040 to 1070 feet above sea level. The highest point is toward the southeast on the Porter Township line between SR 656 and Wildwood Lane (1070'). The lowest elevation is in the northwest corner of the township where Alum Creek enters Brown Township (900'). The elevation at the point where Little Walnut Creek enters Berkshire Township is 925'.

Slopes Greater than 20%

The township set a goal to preserve its natural beauty. One important element of the Township's natural beauty is its ravines. Retaining slopes greater than 20% for open space as the township develops will be very important in achieving this goal. The steep slope map indicates slopes over 20%. In the Township, the steep slopes are mainly located in the ravines that lead to Alum Creek and Little Walnut Creek in the northeast and southeast portions of the Township.

Floodplains, bodies of water

Alum Creek Reservoir is a significant natural resource area; it is the dominant geographic feature in eastern Delaware County. Where lands possess ravines or

floodplains that flow directly to the Hoover, and no centralized sewer is available, the Township may wish to use even lower densities to preserve water quality, especially in rural areas where some houses still rely on well water.

The National Flood Insurance Program discourages development in the 100-year floodplain and prohibits development in the 100-year floodway. These areas are mapped by the Federal Emergency Management Agency (FEMA). The floodplain map gives a general location of the floodplains. For specific information see the FEMA maps at the Delaware County Building Department, 50 Channing Street, Delaware Ohio (740-368-5850).

According to *Protecting Floodplain Resources* (FEMA, 1996) undisturbed floodplains perform several critical functions:

- **Water Resources - Natural flood and erosion control:** flood storage and conveyance; reduce flood velocities; reduce peak flows; reduce sedimentation.
- **Water Quality Maintenance:** filter nutrients and



impurities from runoff; process organic wastes; moderate temperature fluctuations.

- **Groundwater Recharge:** reduce frequency and duration of low surface flows.
- **Biological Resources:** rich, alluvial soils promote vegetative growth; maintain bio diversity, integrity of ecosystems.
- **Fish and Wildlife habitats:** provide breeding and feeding grounds; create and enhance waterfowl habitat; protect habitats for rare and endangered species.
- **Societal Resources:** harvest of wild and cultivated products; enhance agricultural lands; provide sites for aqua culture; restore and enhance forest lands.
- **Recreation:** provide areas for passive and active uses; provide open space; provide aesthetic pleasure.
- **Scientific Study/Outdoor Education:** contain cultural resources (historic and archeological sites); environmental studies.

The Delaware County FEMA floodplain maps were revised in 2009, with one hundred year floodplain elevations rising in some areas.

Given the benefits of floodplains, it is unwise to permit residential development in the 100-year floodplains of Delaware County. Each land use decision to permit development in the 100-year floodplain not only puts people in harm's way, but also potentially burdens taxpayers with the cost of bailing out careless development.

Groundwater resources

There are generally four aquifer systems in Delaware County. The eastern portion of the County has sandstone aquifers with a yield of 15 to 25 gallons per minute (GPM) at depths of 95 feet. The southern portion of the County has thin lenses of sand and gravel within thick layers of clay fill with a lower yield. The center of the County is a shale aquifer where dry wells are common with a yield of 0 to 3 (GPM) at 75 feet. The western part of the County has a carbonate aquifer type with yields up to 1,000 (GPM) at depths of less than 85 feet. (Source: Ohio State University Extension). Groundwater is a valuable natural resource. It is an essential part of the hydrological cycle and provides drinking water to areas in the township that are not served by public water. Groundwater should be conserved and its quality as a drinking water supply

should be protected, especially for those areas of the township that are not served by public water.

Wetlands

Kingston Township has sparse wetland soils. Some of these may be jurisdictional wetlands, which are regulated by the Clean Water Act of 1972. Wetlands are generally defined as soils that support a predominance of wetland vegetation, or are under water at least two weeks per year. A more specific wetland definition is provided by the U. S. Army Corps of Engineers Wetlands Delineation Manual Technical Report Y-87-1.

Wetlands provide many of the same functions as floodplains. They are natural stormwater detention systems that trap, filter, and break down surface runoff. In the Township some former wetlands are now agriculturally-drained (tiled) fields or low-lying areas by existing ponds and waterways.

The Wetland Map indicates general locations of potential jurisdictional wetlands. Wetlands often include other natural features such as woodland areas.

Prime Agricultural Soils

The Prime Agriculture Soils map shows the location of soils suited for high yields in Kingston Township. Agriculture is still an important land use in the Township, although the land value for future development may continue to rise. Creative zoning and development techniques may be able to save some agricultural land by platting it as open space in a subdivision.

Soil Suitability for Septic Systems

With sanitary sewer service only available to a small area of the Township, it is useful to evaluate the soil capability for septic systems. Land with very poor suitability for septic systems should be served by centralized sanitary sewer or alternative sewage disposal systems.

Critical Resources

The combined Critical Resources map displays generalized floodplains, water, wetlands, slopes, and historic and archeological sites. Since it is a goal to preserve the natural resources of the Township, this map should be used as an evaluation tool when land is developed.

Development or Harvesting of Natural Resources

There are currently limited mined deposits of natural resources in Kingston Township (i.e. minerals, stone, gravel, oil, natural gas). There are recent oil and gas strikes in the township. Prime agricultural soils are the

main natural resource and farming should be encouraged as long as it is economically viable. It is conceivable that someday these prime agricultural soils could be extracted and moved for landscaping or other uses. There may be some commercially viable limestone deposits in the township, although they are

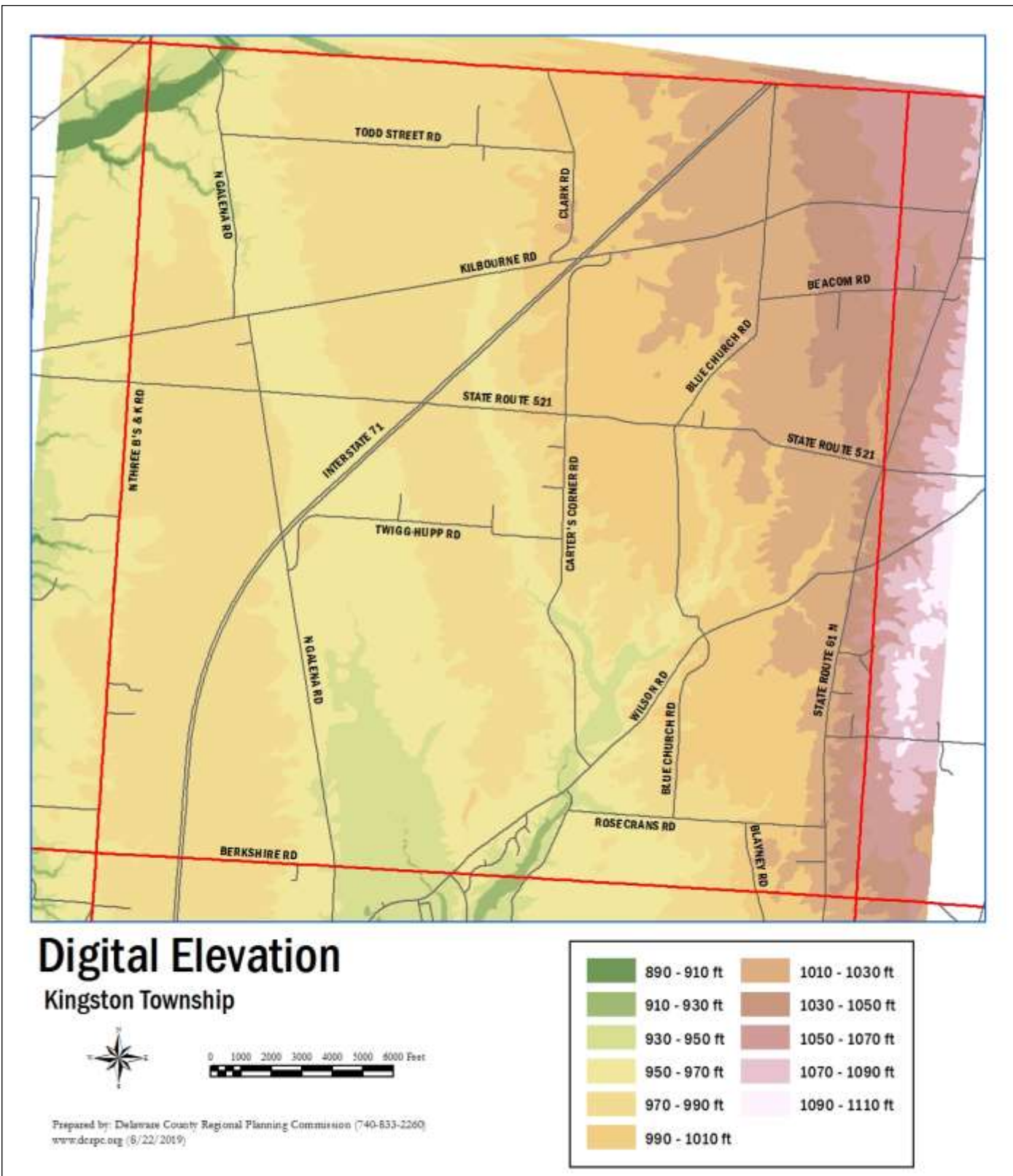

deep below the surface and would require underground mines for extraction. There is very little potential for sand and gravel mining as well. The most likely candidate would be mining Bedford shale along the eastern third of the township for the production of bricks. This same bedrock layer is mined in Marion

County to the north. The Berea sandstone to the southeast also has some limited potential for foundation material, but is not likely (Source: Ohio Geological Survey, Industrial Mining Group). The township should develop policies regarding the development of valuable natural resources, either as

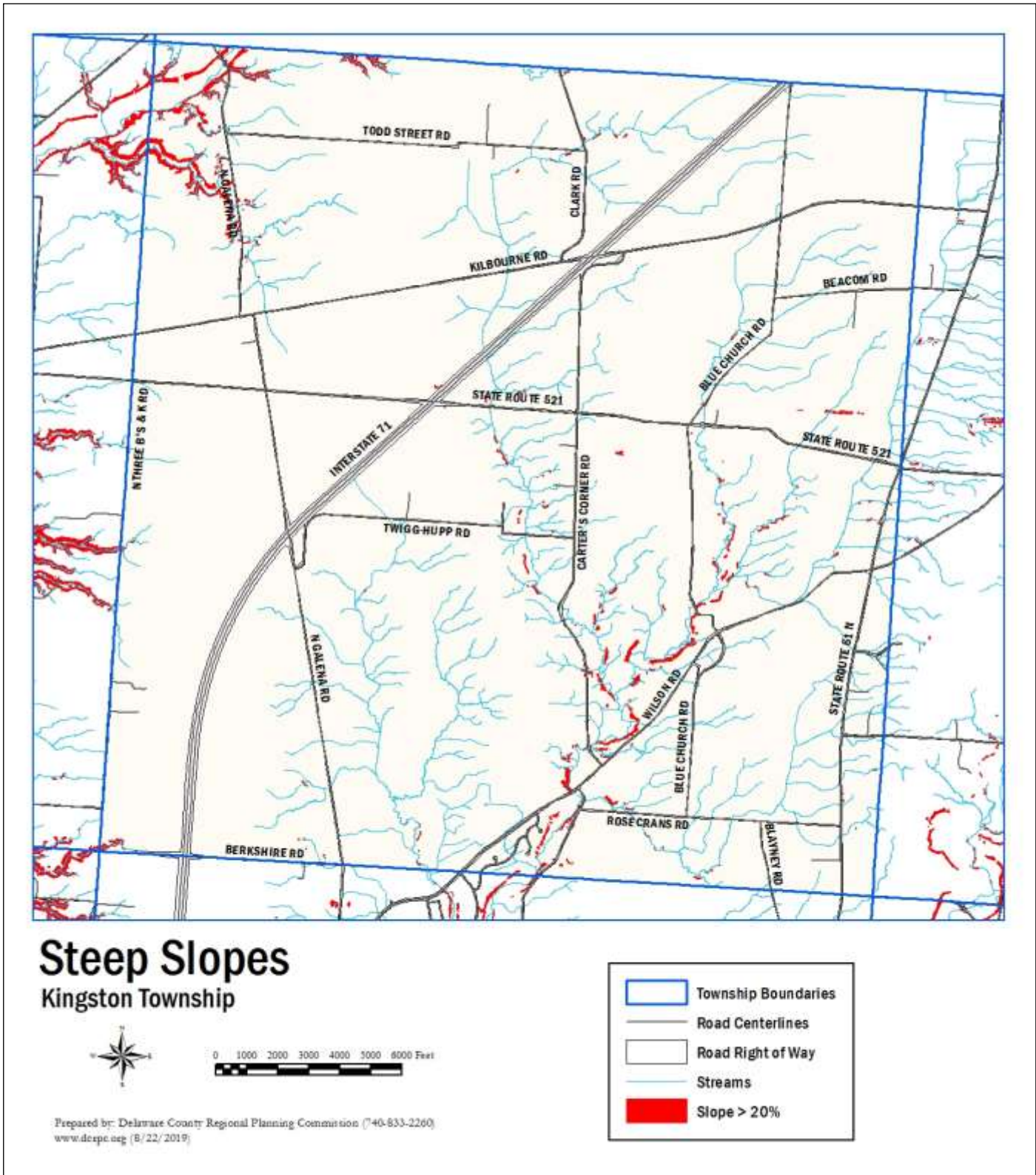

part of a specific zoning district, or as a conditional use if certain performance standards are met (noise prevention, dust control, buffering and screening, appropriate access, hours of operation, etc). Mining operations should not be permitted within the 100-year floodway, and if proposed within the 100-year

floodplain should only be permitted with strict environmental controls to prevent water pollution, flotation of equipment and other related hazards. Mining operations must take into account the proximity of existing residential uses.

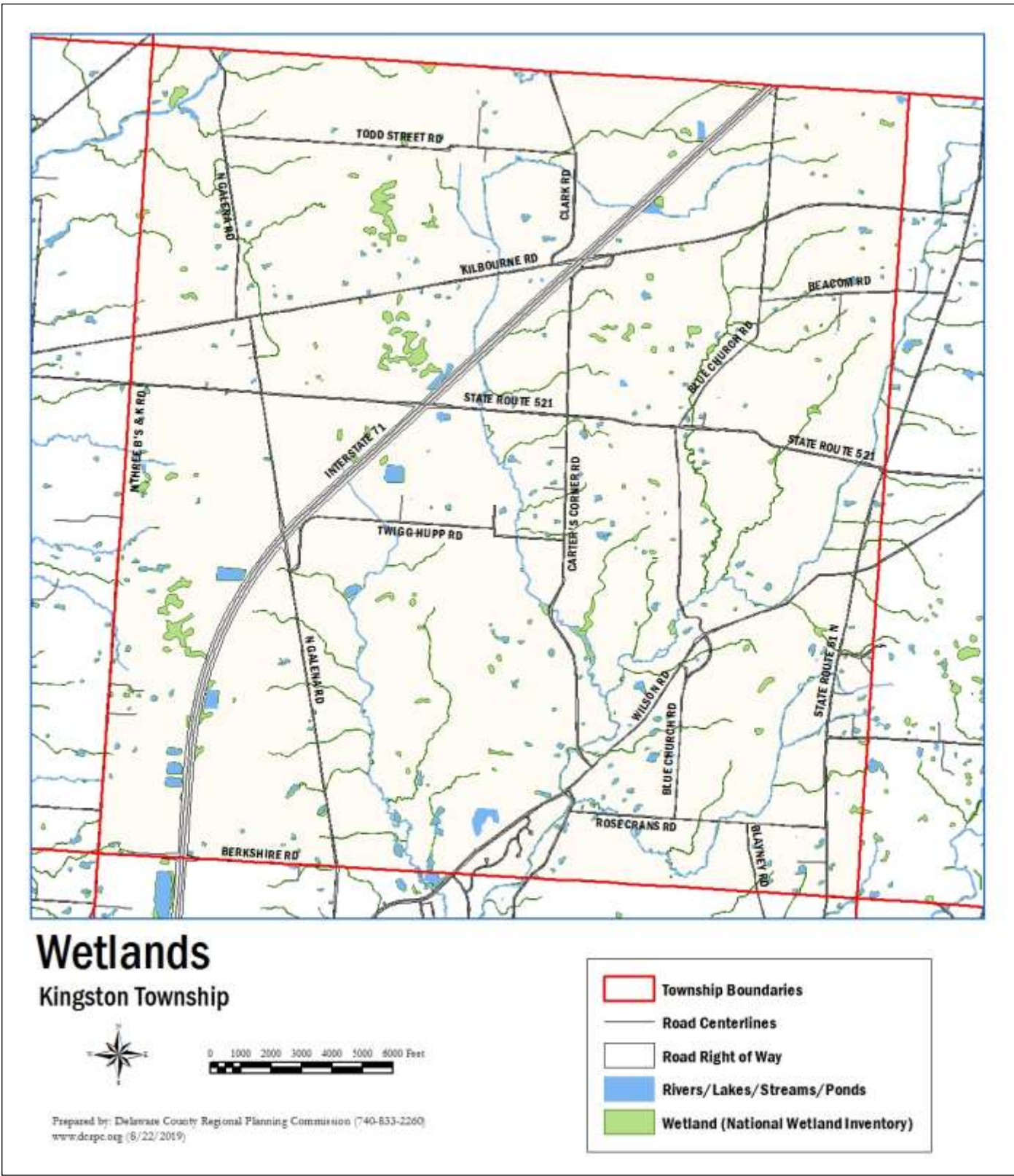

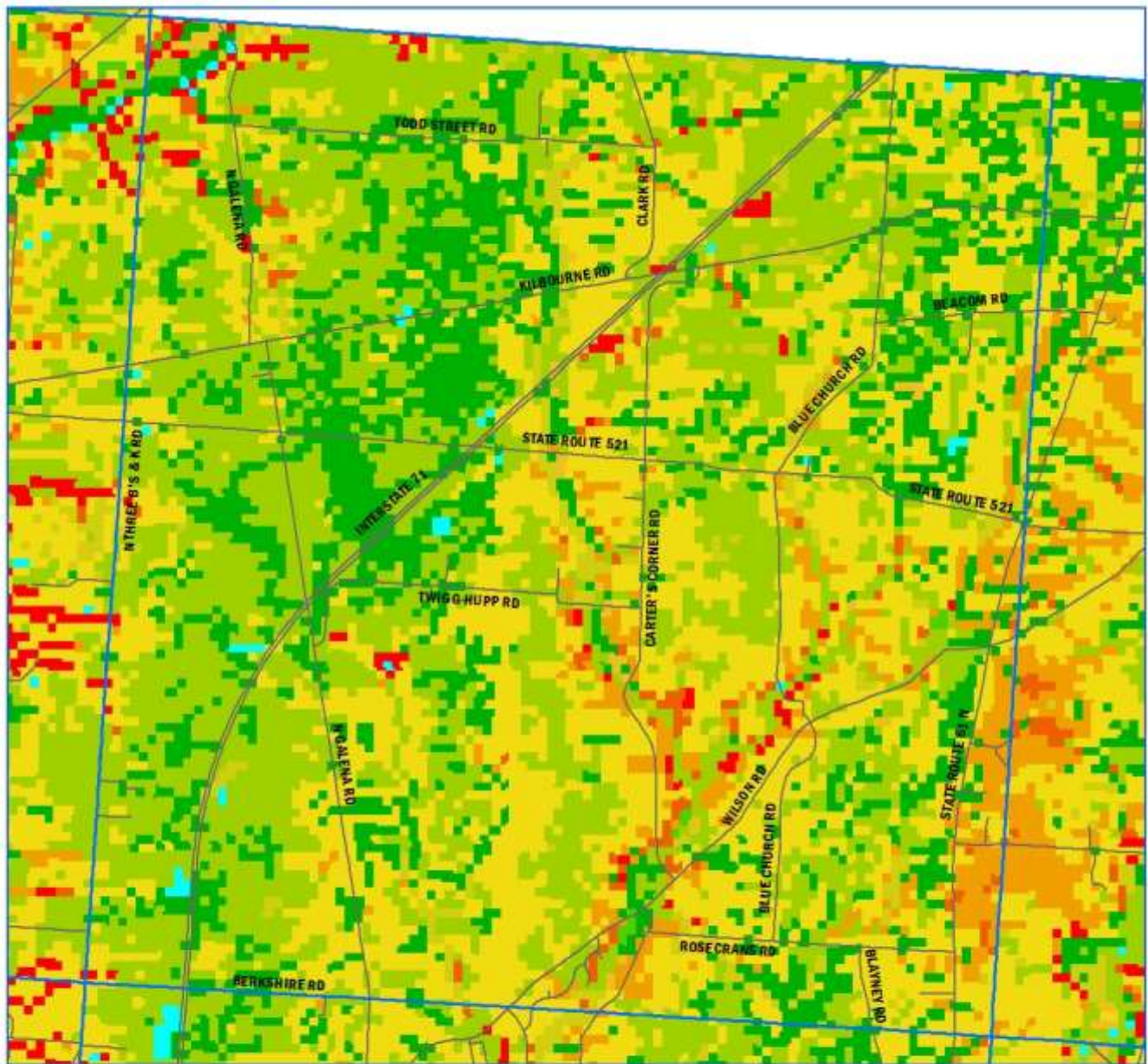

Prime Farmland

Kingston Township



0 1000 2000 3000 4000 5000 6000 Feet

Prepared by: Delaware County Regional Planning Commission (740-833-2260)
www.drpc.org (8/22/2019)

| | |
|----------------------------|---------------------------------|
| High (Y=120-130) | Moderate High (Y=90-95) |
| High (Y=115) | Moderate (Y=65-95) |
| Moderate High (Y=80-115) | Low (Y=0-85) |
| Moderate High (Y=85-110) | Not Reated / Data Not Available |
| Moderate High (Y=95-110) | Water |

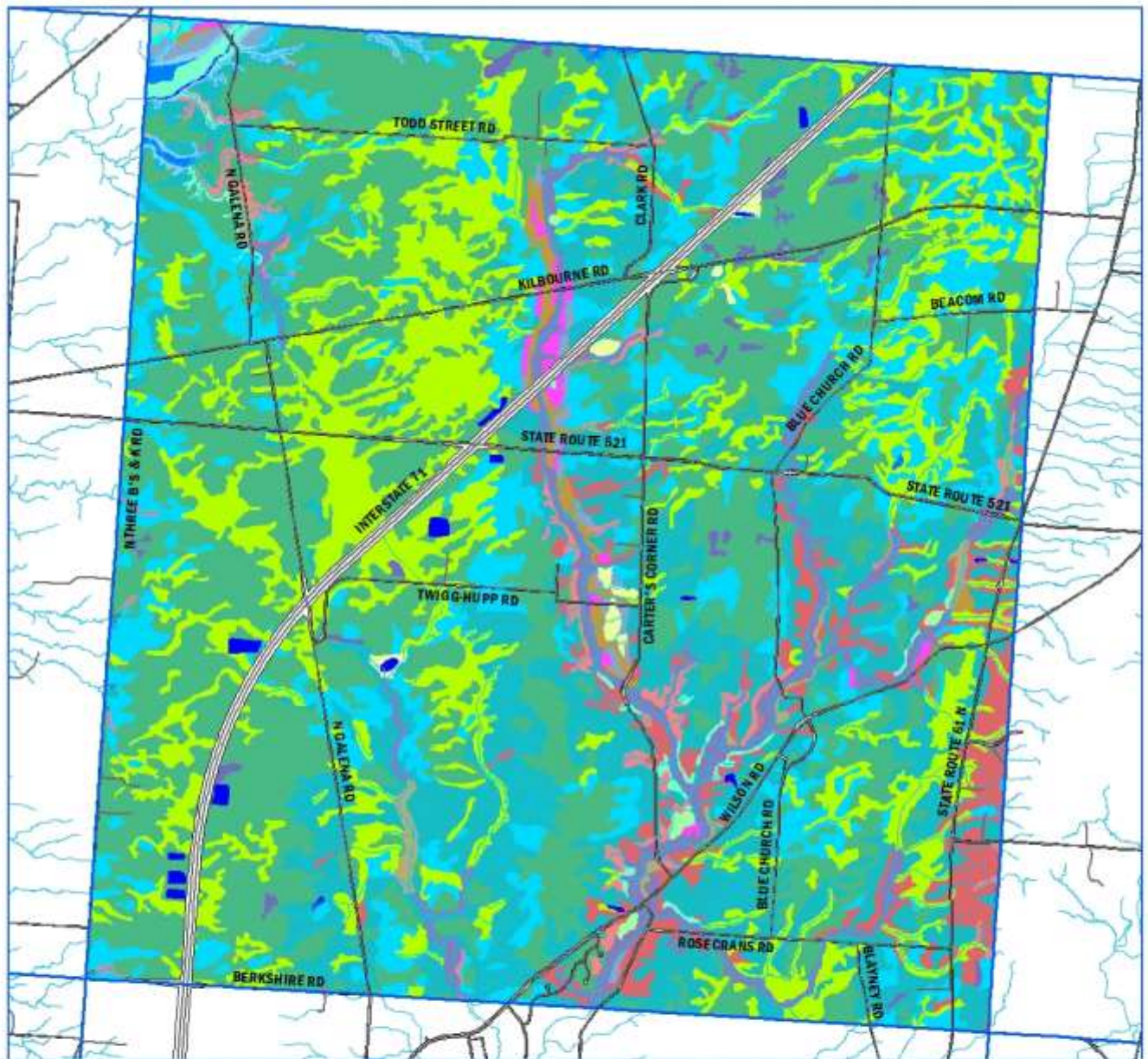

Soil Type

Kingston Township

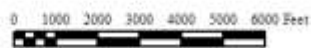

Prepared by: Delaware County Regional Planning Commission (740-633-2260)
www.dcrpc.org (8/22/2019)

| | | | |
|------|------|------|-----|
| AmD2 | CnA | JmA | SkA |
| AmE | GaC2 | LbF | SnA |
| AmF | GbA | LoA | Uc |
| BeA | GbB | LsA | Up |
| BeB | GcB | LyD2 | W |
| CaB | GwB | MfA | |
| CaC2 | HeF | PwA | |

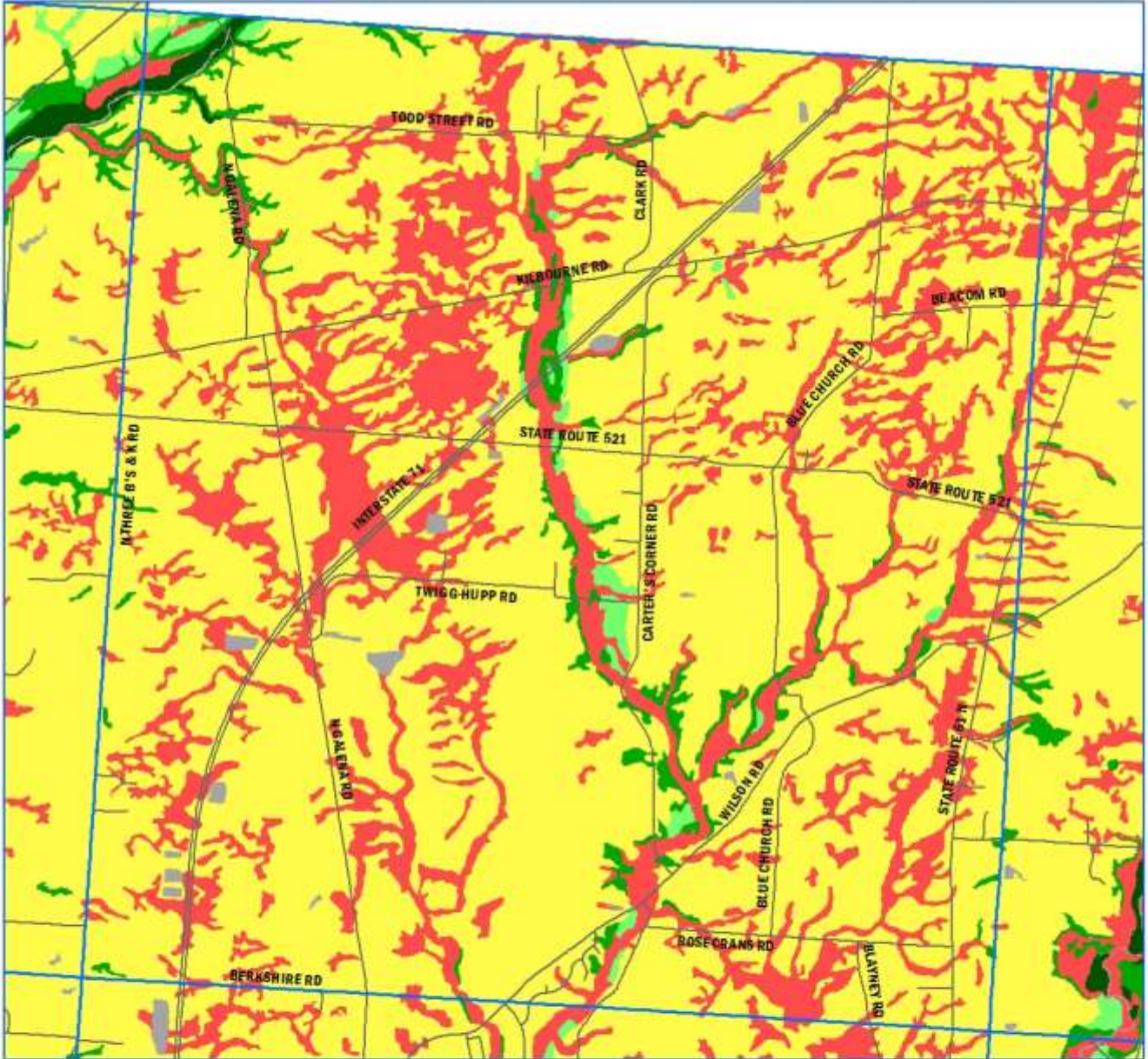

Soil Suitability for On-Site Sewage Treatment

Kingston Township



Prepared by: Delaware County Regional Planning Commission (740-633-2260)
www.dcrpc.org (8/22/2019)

- Suited for Traditional Leach Lines Systems or Mound Systems
- Suited for Mound Systems
- Suited for Mound Systems, May be Subject to Flooding
- Not Suited for Soil-based Treatment, May be Suited for Irrigation
- Not Suited for Soil-based Treatment (Hydric Soils)
- Urbanized Area / Other Soils

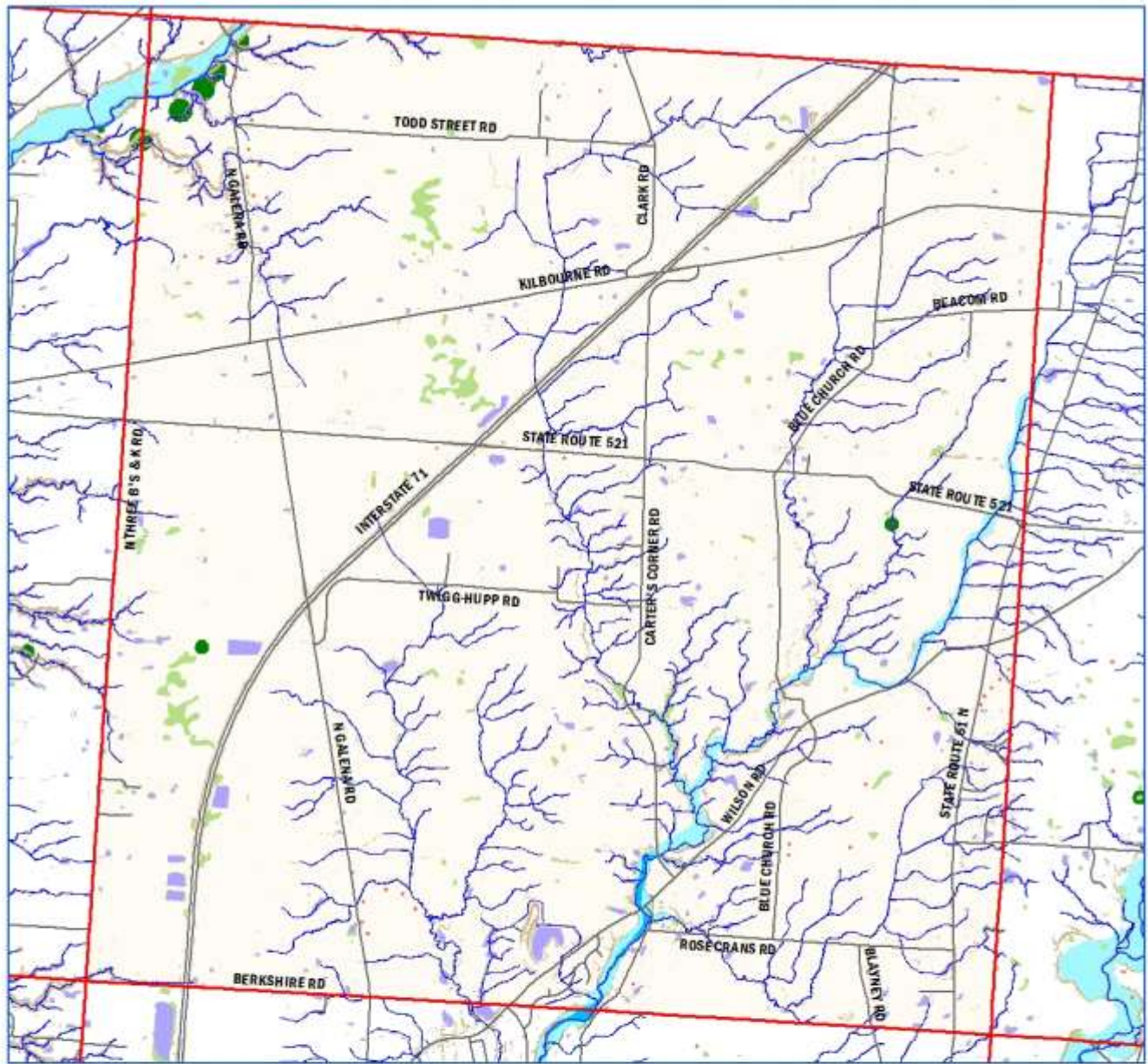

Critical Resources

Kingston Township



Prepared by: Delaware County Regional Planning Commission (740-633-2260)
 www.dcrpc.org (8/22/2019)

| | | | |
|--|---|--|--------------------------|
| | Archaeological Sites (OHPO) buffer 50' | | Rivers / Lakes |
| | National Register Sites (OHPO) buffer 50' | | Floodway |
| | Historic Sites (OHPO) buffer 50' | | Slope > 20% |
| | Streams / Drainage Courses | | 100-Year Floodplain |
| | Ponds | | 500-Year Floodplain |
| | Wetland (NWI) | | Heritage Sites from ODNR |

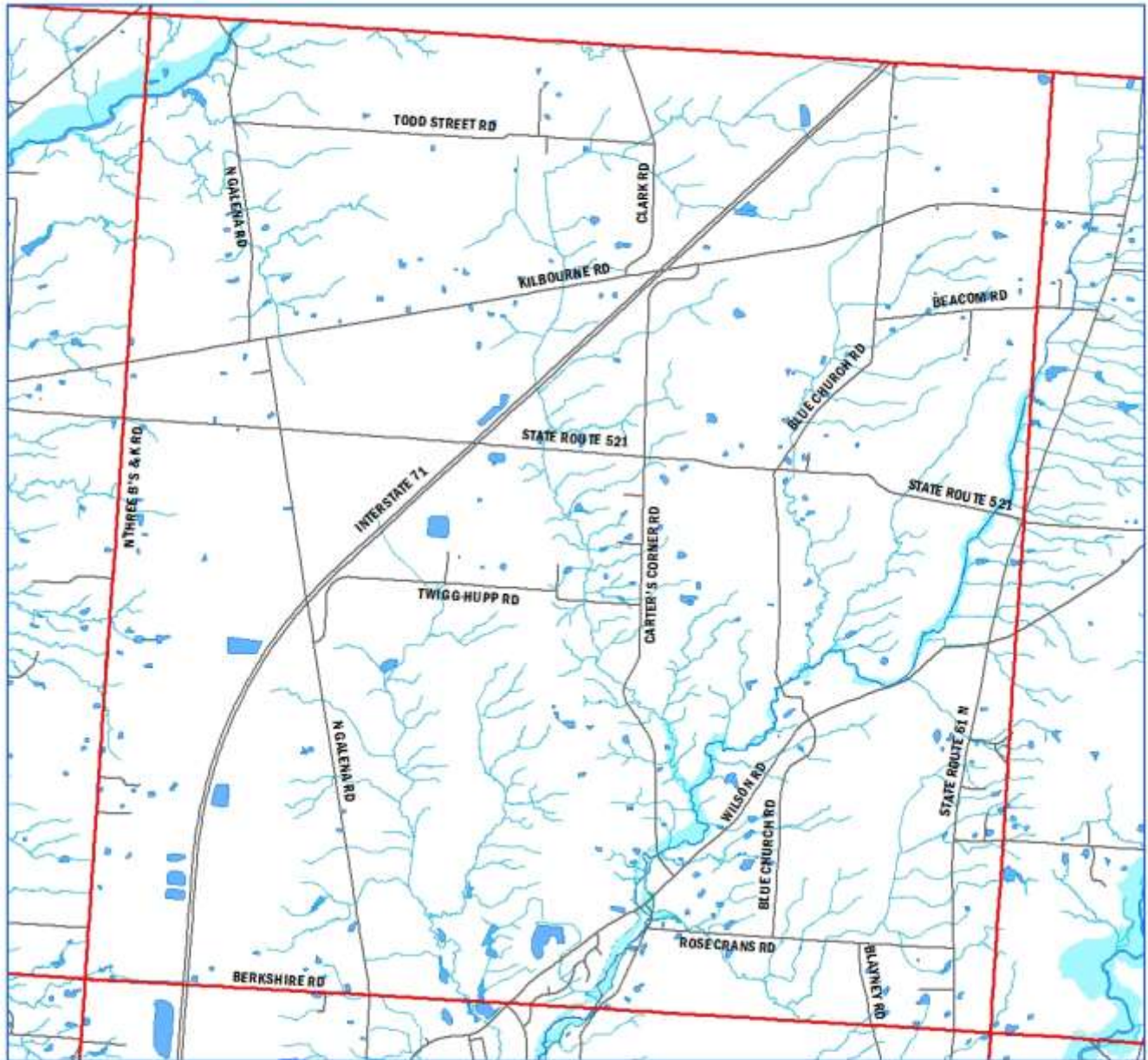

Flood Plains

Kingston Township

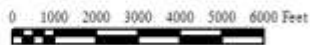

Prepared by: Delaware County Regional Planning Commission (740-633-2260)
www.dcrpc.org (8/22/2019)



CHAPTER 6 Housing

General

New housing is an index of growth in a community. Kingston Township is a rural community with limited central sewer. Del-Co water service extends along most roadways. The township has maintained low residential densities because of its lack of urban services and reliance on septic systems. The recently amended Planned Residential Development (PRD) permits a variety of housing types and an overall maximum gross density of 1 unit/1.951 acres which is density neutral with the Farm Residence District.

Nearly all of the Township is zoned FR-1 (Farm Residential), which permits single-family residences on a minimum lot size of 1.951 acres with frontage based on a scale of lot size but with 150' as the minimum. Flag lots with 60 feet of frontage are permitted.

Landowners served by centralized sanitary sewer may apply for Planned Residence District (PRD) zoning, which is limited to single-family. PRD language sets a maximum density of 1.951 units per gross acre with 50% open space.

Open Space Developments

The Delaware County townships that have experienced the most growth (Liberty, Orange, and Genoa) have access to county sanitary sewer. In 1996 the Ohio EPA amended their anti-degradation rules, making it more difficult to discharge treated effluents from sewage treatment plants to running streams.

For a time, Delaware County allowed Ohio EPA-approved alternative centralized sewage treatment systems. The most popular alternative in Delaware County was a treatment plant which allowed the treated effluent to be spray irrigated onto a vegetated area, normally a golf course.

This change in sewer policy led to a surge in such development in townships that previously had no

sanitary sewer service. Houses are placed around the golf course, enhancing lot prices. There was initial concern that such developments would shift more housing starts to previously rural, non-sewer service areas and redistribute the housing geography in Delaware County.

For example, in 1997 Concord Township had no sanitary sewer service from Delaware County. Annual new home permits in Concord Township on large lots (one acre or larger) with septic systems averaged 30 homes per year. Tartan Fields was approved in Concord Township in 1997 and Scioto Reserve was approved in 1998. Each project proposed clustered single family homes on quarter-acre lots surrounding a golf course irrigated by treated effluents from a centralized sanitary sewer system. Building went from 43 in 1997 to a high of 443 in 2004.

NorthStar was proposed as a 1700-acre, mixed-use golf course community that spans Berkshire and Kingston Townships. The land lies east of I-71 and north of US 36/SR37. The Berkshire Township portion of NorthStar includes commercial (318 acres), a golf course and residential (654 units on 521 acres). The Kingston Township portion includes a golf course and residential (651 units on 866 acres).

Although NorthStar's proposed residential gross densities are less than the 2 developments in Concord (1.1 units/acre compared with 1.7 units/acre), the approved units were expected to trigger new house construction rates that resemble the boom experienced in Concord Township. NorthStar was approved at 723 units but the rezoning was overturned by voters in November 2003. The golf course 90 acres was rezoned to Recreational District in the Spring of 2004. A rezoning to Planned Residence District was ultimately approved for 651 units in 2005.

As a result of a combination of new policies by the

County and the economic downturn of 2008-2010, new land application systems are no longer being considered in the area. In fact, wastewater in the Scioto Reserve project is now redirected under the O'Shaughnessy Reservoir to the County's Lower Scioto Wastewater Treatment Plant for traditional treatment.

Future Housing Share

Zoning battles over density sometimes occur along the edges of municipal areas. Where the possibility of annexation exists, townships cannot be certain of their future boundaries. For that reason, it is impossible to assess fair share allocations of housing to be provided by the township when a city or village with separate services may annex land and provide housing at a higher density. A more pragmatic approach to housing distribution is for the township to:

1. Determine how the community wants to look when it is all built out (vision);
2. Determine what services it can and should provide;
3. Determine the density that best meets those services.

Age-Based Housing

An emerging trend in the housing market is the response to generational needs based on the ages and lifestyles of its current and future residents. Single-family development typically appeals to families with children. The desire to downsize is sometimes met with the limitation of available housing options in their immediate community. This group of empty-nesters is a demographic group that will continue to grow in the coming decades, best met within communities that offer related services.

In response to this trend (and recent challenges in the single-family market), developers have proposed "age-restricted" or "age-targeted" residential developments. These projects seek densities that are not necessarily comparable to those reflected on the local Comprehensive Plan. Those densities are factored on impacts to traffic, schools, services, and utilities. For example, the average single-family home generates approximately 10 trip ends per day while "detached senior housing" generates approximately 3.71 trip ends per day (source: Institute of Transportation Engineers). For sewage use, an institutional residential unit can use a fourth of the average single-family residence.

Delaware County calculates one-bedroom facilities at 60% per unit versus that of a single-family home. However, non-institutional uses are calculated on the same sanitary use as a single-family home.

Workforce, or Affordable Housing

"Affordable housing" refers to housing that is constructed at a cheaper rate than the average residential unit but can also refer to housing types that fill a need for a diverse population that are older, downsizing, or in a field with lower wages.

Trends show an increasing population in Central Ohio. This trend is accompanied by decreasing household size and an increase in the market price for those units that are being built. The U.S. Department of Housing and Urban Development seeks to offer assistance to those households that are paying more than 30% of their gross household income toward housing without a choice.

Housing Policies

Kingston Township has established goals of maintaining a single-family residential housing mix due to its lack of sanitary sewer and the Township's desire to maintain a sense of rural character. The Township's share of the Delaware County housing starts is likely to remain small.



CHAPTER 7 General Economic Conditions

Kingston Township Economy

As noted in the Land Use statistics section of this plan, less than 1% of the Township land is currently developed for commercial or non-residential use. A recent survey of businesses in Delaware County identified a single business at 4290 N. Three Bs and K Road (Product Tool), with other properties identifying as commercial at 7465 S.R. 521 (vacant) and 2487 Wilson Road (sewer plant, partially exempt).

Non-residential growth shifts the tax burden for schools and other community services away from residents.

Rates of Taxation and Revenues

Property Valuation

The County Auditor tracks real estate and personal property values in the County. Because the

Figure 16. Kingston Township Property Valuation

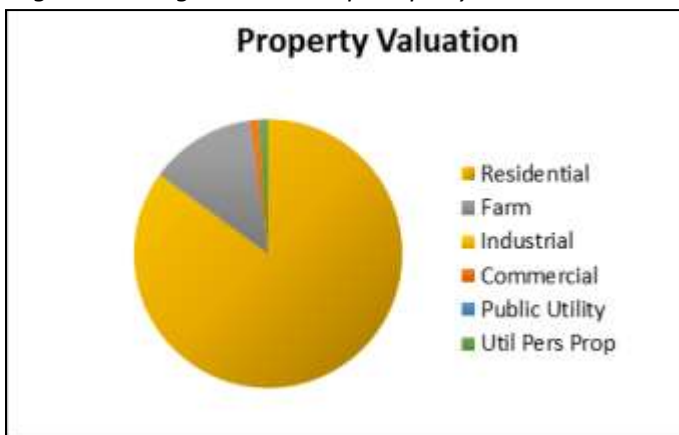

| Category | Value | Percentage |
|----------------|---------------------|------------|
| Residential | \$64,682,650 | 85.0% |
| Farm | \$9,813,240 | 12.9% |
| Industrial | - | - |
| Commercial | \$715,000 | 0.9% |
| Public Utility | - | - |
| Util Pers Prop | \$885,770 | 1.2% |
| Total | \$76,096,660 | |

unincorporated areas in the County are funded with property taxes, it is important to note such valuation. As of Tax Year 2017, Kingston Township’s total valuation was \$76,096,660, putting it in 11th place among the townships. The Farm value is \$9,813,240.

The Auditor lists a commercial value of \$715,000, but the largest category is Residential at \$64,682,650.

Effective Tax Receipts

The County Auditor estimates the effective tax receipts from each community, based on land use type. Unfortunately, there are only three broad categories listed: Agricultural/Residential, Utilities, and All Others (which are displayed as “Commercial/Industrial”).

Figure 17. Kingston Township Effective Tax Receipts

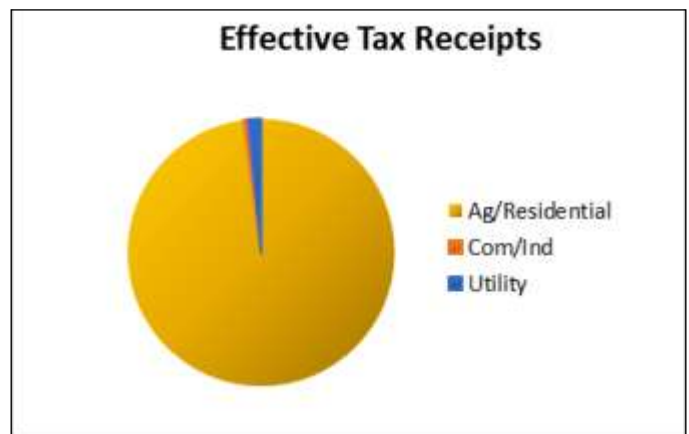

| Agricultural/Residential | Commercial/Industrial | Utility | Total |
|--------------------------|-----------------------|---------|-----------|
| \$193,164 | \$1,130 | \$3,029 | \$197,323 |
| 97.9% | 0.6% | 1.5% | |

Millage Paid by Property Owners

Individual taxes are based on the millage rate multiplied by the property valuation of each property.

Figure 18. Kingston Effective Property Tax Rates, 2021

| | School | DACC | K&P Fire | Health | Pres Parks | Library | Twp. | County | Mental Health | 911 |
|-----------------------|--------|-------|----------|--------|------------|---------|-------|--------|---------------|-------|
| Buckeye Valley | 24.98 | 2.231 | 2.800 | 0.489 | 0.736 | 0.780 | 2.300 | 5.44 | 0.786 | 0.498 |
| Big Walnut | 33.65 | 2.231 | 2.800 | 0.489 | 0.736 | 0.780 | 2.300 | 5.44 | 0.786 | 0.498 |

Figure 19. Effective Tax Rates for School Districts

| School Districts | Ag/Res Effective | Com/Ind Effective |
|-----------------------|------------------|-------------------|
| Buckeye Valley | 46.1371 | 50.4209 |
| Big Walnut | 70.2487 | 75.2243 |

Ohio law limits the amount of taxation without a vote of the people to what is known as the “10 mill limit” (\$10 per thousand of assessed valuation). Any additional real estate taxes for any purpose must be voted by residents.

The Township’s **2017 effective** tax rates include the following, based on the Auditor’s online property report function:

Commercial/Office

Townships receive a portion of the commercial and industrial taxes collected by the County. As noted previously, non-residential uses play a vital role in the fiscal health of any community. While they generate taxes for the community, they do not generate any costs to the school district. Currently, non-residential development in Kingston Township is very limited.

Residential

The following figures are taken from sample properties within Kingston Township in the Buckeye Valley and Big Walnut districts.

**No figures in any of the related tables take into consideration drainage maintenance fees or the effects of TIFs and impacts from other financial tools listed.*

Economic Development in Delaware County

In the last 30 years, as water and sewer systems branched out into the townships, economic development has followed.

Economic Development Tools

Economic Development, or the process of actively seeking businesses to locate to the County, is typically performed on the county and municipal levels. The following is a list of economic tools and development-related issues that exist in the County.

Figure 20. Sample Residential Tax Distribution in B.V.

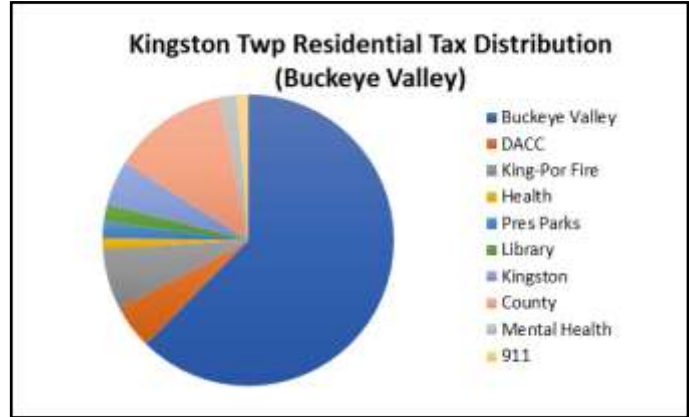

| | |
|-----------------------------|-------------------|
| School District | \$1,664.93 |
| DACC | \$130.63 |
| Kingston-Porter Fire | \$181.56 |
| Health | \$31.56 |
| Preservation Parks | \$49.97 |
| Library | \$50.45 |
| Township | \$133.01 |
| County | \$343.79 |
| Mental Health | \$50.59 |
| 911 | \$33.43 |
| TOTAL | \$2,669.92 |

Enterprise Zone

Enterprise Zones are defined areas within the County that allow for tax abatements on industrial projects conducted within the zone. Real property abatements can be made for improvements on the real property as a result of the project. Personal property abatements can be taken on machinery, equipment, furniture, fixtures, and inventory that is new or first-used in the State of Ohio. A three-member negotiation team reviews the project and negotiates a package specific to each project.

Delaware County currently has three active zones: the City of Delaware Enterprise Zone, the Orange Township Enterprise Zone, and the Village of Sunbury Enterprise Zone. Tax levels can be abated up to an agreed-upon percentage for a certain number of years. This program also has a requirement of job creation associated with

any abated project. If properly managed, this program has proven to be an engine of growth.

Finance Authority (Port Authority)

Port Authorities are created for the purpose of enhancing and promoting transportation, economic development, housing, recreation, research, and other issues within the jurisdiction of the port authority. Such organizations can acquire and sell property, issue bonds, loan monies for construction, operate property in connection with transportation, recreation, government operations, or cultural purposes, and engage in activities on behalf of other political subdivisions, among many other functions. It may issue revenue bonds, apply for grants and loans, and even levy a property tax not exceeding one mill for a maximum period of five years. The Authority can accomplish much more in the way of economic development in a competitive fashion than a government entity, which is limited by disclosure requirements.

New Community Authority

The “New Community Authority” (NCA) is a tool defined by ORC 349. It creates a process by which a district is created for the “conduct of industrial, commercial, residential, cultural, educational, and recreational activities, and designed in accordance with planning concepts for the placement of utility, open space, and other supportive facilities.” The establishment of the NCA can identify sources of revenue, such as a community development charge on the basis of the assessed valuation of real property.”

An area of land is described by the developer in a petition as a new community and approved by the County Commissioners. The ORC allows the addition of land to the district. It may:

- acquire and dispose of property;
- engage in educational, health, social, vocational, cultural, beautification, landscaping, and recreational activities and related services primarily for residents of the district;
- collect and receive service and user fees;
- adopt rules governing the use of community facilities;
- employ managers and employees;
- sue and be sued;

- enter into contracts, apply for and accept grants, and issue bonds;
- maintain funds or reserves for performance of its duties;
- enter agreements with boards of education for the acquisition of land or other services for educational purposes; and
- engage in planning efforts.

Several NCAs have been established in Delaware County. One of them, “**The Northstar NCA**,” encompassing all of the Northstar development.

Community Reinvestment Area

Community Reinvestment Areas (CRA) are designated zones in which tax abatements are allowed on real property improvements made as a result of an expansion or relocation project. These agreements are available for expanding or relocating businesses. Job creation is an additional requirement for participation in the Community Reinvestment Area program.

Only one CRA exists in Delaware County, located in the City of Delaware with the same boundaries as the Delaware Enterprise Zone. Abatement rate can extend up to 100% on the real property improvements for a term of up to 15 years. The abatement rate and term is a unique negotiation for each project, considering such factors as job creation numbers and real and personal property investment levels.

Tax Increment Financing

Tax Increment Financing (TIF) redirects new real and personal property tax to pay for public infrastructure. A portion of the real property tax on improvements to a site, up to 75% for 10 years, can be paid into a special fund used to retire the debt of an improvement tied to the project.

The Delaware County Economic Development Office works with both the business and negotiating committee to facilitate the process. Generally, TIFs are used exclusively in commercial, multi-family, and industrial settings. TIFs typically need to be supported by the local jurisdiction, the applicable school district, local fire district, and county representatives.

Joint Economic Development District

Joint Economic Development Districts (JEDD) are contractual agreements formed between local

jurisdictions (cities and townships) to create a new board authorized to improve the economic vitality of an area. A JEDD allows a municipality to apply its income tax to areas of a township. JEDDs must “facilitate economic development to create or preserve jobs and employment opportunities, and improve the economic welfare of the people...in the area of the contracting parties.”

JEDDs are formed with the consent of the property owners and agreement by the partnering local jurisdictions. A JEDD must be authorized with the full consent of the township trustees or must move forward to a vote. Affected land and cannot include residential property or land zoned for residential use.

JEDDs should be supported by the County when funds are being provided to the County to undertake public infrastructure improvement projects, such as sewers and roads.

Designated Special Improvement District

There are multiple types of Special Improvement Districts (SID) that can be created to encourage new investments to occur within the County. Some of these SIDs that can be established are Transportation Improvement Districts (TID), Entertainment Districts, and Historic Technology Districts. These Improvement Districts allow government entities to combine funds from local, state, and federal entities to address infrastructure demands and reallocate property taxes to develop and support activities that grow the economy. The Economic Development Department analyzes each request individually. The Department engages all affected parties before issuing its recommendation to the County Commissioners.

Ohio Job Creation Tax Credit

The Ohio Department of Development administers this program in conjunction with local incentive program participation. It allows a business to receive a tax credit or even a refund against its corporate franchise tax based upon the number of new jobs created with the project.

The requirements of the program are that at least 25 new, full-time jobs must be created within three years of the beginning of the project, and that the new employees must be paid a minimum of 150% of the federal minimum wage.

Impact Fees

With increased costs due to rapid growth, many communities would like to impose impact fees on new development.

Ohio planning and zoning legislation does not empower townships to charge impact fees that offset costs of service expansion (roads, schools, parks, etc.). Road improvements needed immediately adjacent to a development can be required to be upgraded to current standards and in some cases a “fair share” contribution to the improvement can be requested by the community and determined and managed by the County Engineer.

Agricultural Component of the Delaware County Economy

Agriculture is still the largest land use (by acreage) in Delaware County. Agricultural acreage has been converting to other land uses since the end of World War II.

Census of Agriculture, Change in Land in Farms in Delaware County

Agriculture (farming, as reported by the Delaware County Farm Bureau) represented 755 farms in 2012. According to 2016 American Community Survey data, these employees (most are family farmers) represent about 0.5% of the total Delaware County labor force (this industry category also included forestry, fishing and hunting, and mining).

Total 2012 cash receipts for all agricultural production in Delaware County was \$119,266,000. This represented 3.08% of the total sales/receipts for the County (\$3,877,719,000). It may be observed that in 2012, nearly 50% of the land was in agriculture, an estimated 0.5% of the labor force was in agriculture, and approximately 3% of the total cash receipts for productions of goods and services was in agriculture. Clearly, agriculture is still an important land use in Delaware County, but it is becoming a smaller portion of the local economy.

| | |
|--|------------|
| Delaware County — Total Acres | 283,585 |
| Delaware Co. Agricultural Acres (2012-Ohio Dept. Dev.) | 140,902 |
| Delaware County Agricultural Acres Percentage | 49.7% |
| Ohio Agricultural Acres (2016) | 14,000,000 |
| Delaware County Percentage of Ohio Agricultural Acres | 1.01% |

Figure 21. Delaware County Agricultural Comparison: 2007 & 2012

| | 2007 | 2012 |
|--|-------------------|-------------------|
| Number of Farms | 726 | 755 |
| Average Farm Size | 190 ac | - |
| Total Land in Farms | 138,140 ac | 140,902 ac |
| Fertilizer Deliveries | - | - |
| Commercial/On-Farm Grain Storage Capacity | 1,067,000 bushels | 6,746,007 bushels |

Source: 2012 and 2017 Ohio Department of Agriculture Annual Report

Figure 22. Delaware County Agricultural Production Comparison: 2012 & 2016

| Crop | 2012 Acres | 2016 Acres | 2012 Production | 2016 Production |
|---------------------|------------|------------|-----------------|-----------------|
| Corn (grain) | 48,500 | 42,000 | 6,604,000 Bu | 6,980,000 Bu |
| Soybeans | 72,100 | 71,500 | 3,181,000 Bu | 3,807,000 Bu |
| Wheat | 3,900 | 3,200 | 281,000 Bu | 243,000 Bu |
| Oats | - | - | - | - |
| Hay | - | 4,500 | - | 13,800 Ton |

Source: 2012 and 2017 Ohio Department of Agriculture Annual Report

Figure 20. Delaware County Cash Receipts from Marketing of Farm Commodities

| Crop | 2011 | 2012 |
|-----------------------------|----------------------|----------------------|
| Corn | \$40,675,000 | \$40,553,000 |
| Soybeans | \$37,044,000 | \$39,460,000 |
| Wheat | \$2,695,000 | \$1,404,000 |
| Oats and Hay | \$617,000 | - |
| Other Crops | \$11,408,000 | \$25,303,000 |
| Dairy and Milk | \$1,620,000 | \$1,568,000 |
| Cattle and Calves | \$1,140,000 | \$880,000 |
| Hogs and Pigs | \$13,787,000 | \$9,814,000 |
| Poultry and other Livestock | \$871,000 | \$284,000 |
| Total | \$109,857,000 | \$119,266,000 |
| Average per farm | \$151,324 | \$157,968 |

Source: 2012 and 2017 Ohio Department of Agriculture Annual Report

Ohio's Historic Family Farms Program

The Ohio Department of Agriculture (ODA) recognizes the many social, economic, and historic contributions made by Ohio's founding farm families. Ohio's Historic Family Farms program was developed as a way to honor these families for their enduring legacy to our state.

The program grants three designations based on the number of years of same-family ownership: Century Farm (100-149 years); Sesquicentennial Farm (150-199 years); and Bicentennial Farm (200 years or more).

Qualified registrants receive an heirloom certificate signed by the Governor of Ohio and the Director of ODA. Out of 21 historic family farms in Delaware County in ODA's database, none are located in Kingston Township, although several may be applicable.

Conservation Easements

The Delaware Soil and Water Conservation District began its program in 2007, making it one of the first Conservation Districts in Ohio to hold conservation easements within subdivision development areas.

Ownership of a piece of property may best be described as a "bundle of rights," including the right to occupy, use, lease, sell, and develop the land. An easement involves the exchange of one or more of these rights from the landowner to someone who does not own the land. Easements have been used for years to provide governments, utilities, and extractive industries with certain rights regarding the land for specified purposes while the ownership of the land remains with the property owner. In Delaware County, the SWCD utilizes the Clean Ohio Local Agricultural Easement Purchase Program, or LAEPP.

To qualify for a conservation easement, the land must possess some conservation or preservation value. Obvious examples would include land that harbors rare plant species or animal life, or land bordering an existing park or preserve. Less obvious examples might include a wooded ravine, land that provides wildlife access to a natural waterway, or a small wetland area that helps filter surface water.

One application by Jeffrey Lanum, for 91.67 acres on Todd Street Road, was part of the 2020 group of applicants. Over 725 acres have been protected through the program in neighboring Porter Township. Other easements are located in Harlem, Radnor, Scioto, and Delaware Townships.



CHAPTER 8

Roads and Transportation

General

Kingston Township roads originally were established for farm access in the early nineteenth century. These

original township roads continue to be the only avenue for local transportation. With the exception of a few small residential subdivisions, all development in the

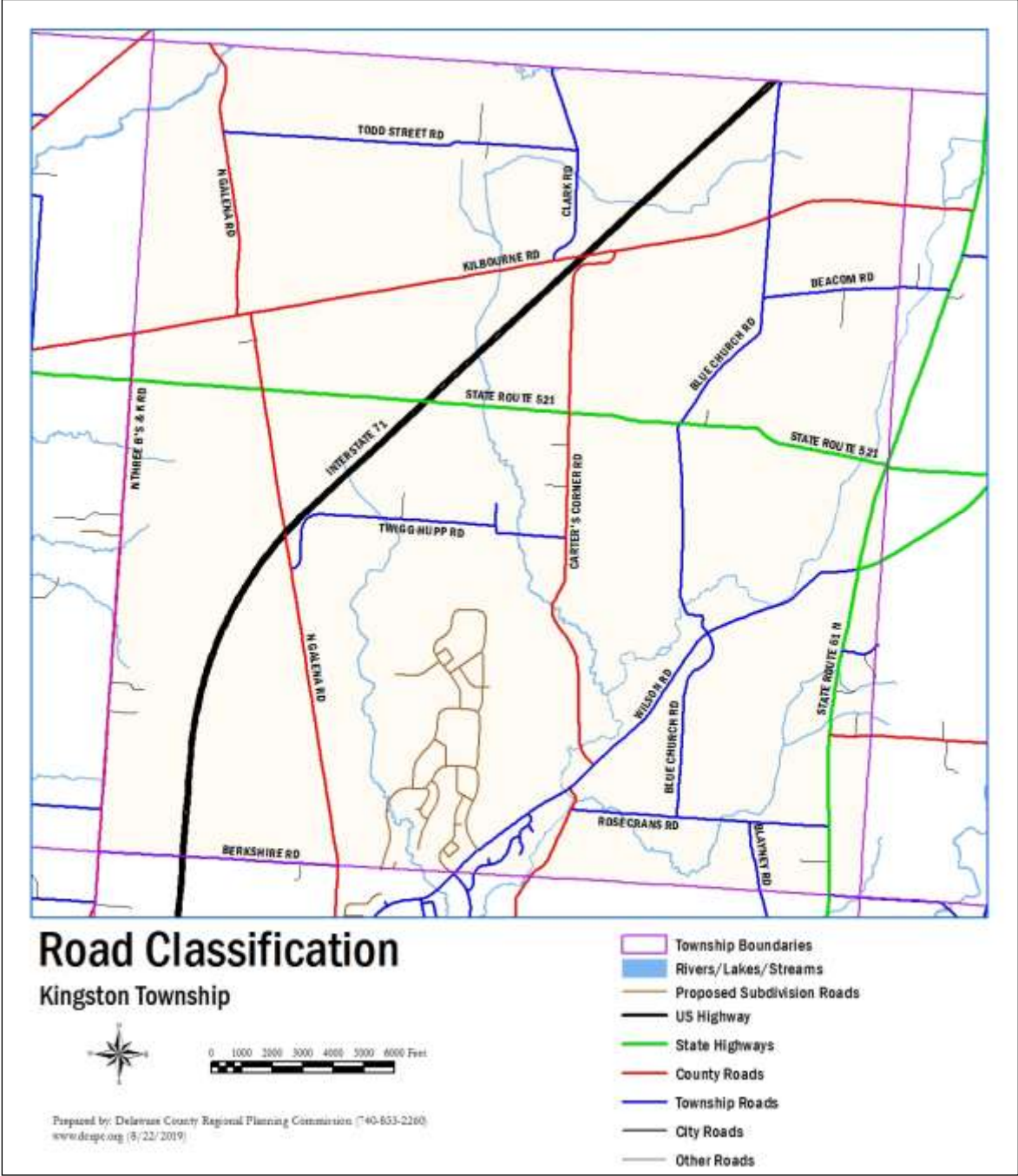

Township has taken place along these original farm-to-market roads. As the area develops, these historic roads are changing function. What was once unpaved, narrow horse and buggy tracks are now paved, narrow, township and county roads used as collector and arterial streets. As traffic counts increase, roadway improvements and new roads will be needed.

Kingston Township roads are maintained by various authorities: Federal and State, Delaware County Engineer (county roads), the Township (township roads including public subdivision streets), homeowner associations (private subdivision roads) and CAD homeowners.

Federal and State Roads

State Route 521 - Approximately five miles of S. R. 521, a two-lane state highway, runs from Kilbourne in Brown Township to Olive Green in Porter Township. This road is surrounded predominately by agriculture and large lot single family residences.

Interstate 71 - Approximately six miles of I-71 through the township. Currently, there are no interchanges with access directly to the township.

State Route 61 – Approximately 2.7 miles of two-lane State Route 61 passes through the southeastern portion of the Township. Kingston Township is negatively impacted from traffic on S. R. 36/37 from the I-71 interchange in Berkshire Township. Inappropriate strip commercial development with multiple access points on state highways could impact their ability to function. Access management practices should be used to preserve the function of these roads.

Functional classification of roads

Roads are classified by design and/or usage. Delaware County created a Functional Classification Map as part of the 2001 Delaware County Thoroughfare Plan. This plan incorporates these classifications by reference, unless exceptions are noted.

Some roads may fall into multiple classifications. Some roads may exceed the ADT related to their classification.

Arterial roads have the purpose of carrying through traffic to and from residential, commercial, and industrial areas, while providing access to abutting property. They are usually a continuous route carrying heavy loads and Average Daily Traffic (ADT) in excess of 3,500 vehicles per day. Arterials generally require a

Figure 21. Principal Roads in Kingston Township

| Road # | Maintained | Road Name | Length |
|----------|------------|------------------|------------|
| S.R. 521 | ODOT | S.R. 521 | 5 miles |
| I-71 | ODOT | Interstate 71 | 6 miles |
| S.R. 61 | ODOT | S.R. 61 | 2.7 miles |
| 33 | County | Carter’s Corner | 4.22 miles |
| 34 | County | N. Galena Road | 5.38 miles |
| 35 | County | N. 3 Bs and K | 3.27 miles |
| 54 | County | Monkey Hollow | 0.27 miles |
| 65 | County | Kilbourne Road | 4.91 miles |
| 33 | Township | Clark Road | 1.33 miles |
| 50 | Township | Stockwell Road | 0.09 miles |
| 56 | Township | Wilson Road | 3.06 miles |
| 66 | Township | Beacom Road | 0.85 miles |
| 67 | Township | Blue Church Road | 4.71 miles |
| 68 | Township | Blaney Road | 0.43 miles |
| 69 | Township | Rosecrans Road | 1.64 miles |
| 70 | Township | Twigg-Hupp Road | 2.04 miles |
| 71 | Township | Todd Street | 2.24 miles |
| 75 | Township | Berkshire Road | 0.75 miles |
| 298 | Township | Basham Lane | 0.22 miles |
| 392 | Township | Wildwood Drive | 0.23 miles |
| 1643 | Township | Gingerfield Way | 0.39 miles |
| 1721 | Township | Woodruff Drive | 0.29 miles |
| 1722 | Township | Cimarron Court | 0.04 miles |
| 1723 | Township | Buttercup Court | 0.05 miles |

Source: ODOT Road Inventory

right-of-way of 80 to 100 feet for a two-lane section and 100 feet for a four-lane section.

- Major arterial roads: S.R. 521 and S.R. 61.
- Minor arterial roads: North Galena and Wilson Road.

Collector roads intercept traffic from local streets and handling movement to the nearest collector or arterial street. ADT typically ranges from 1,500 to 3,500 vehicles, with AM peak hour traffic about 7-8% and PM peak hour of 10%.

- Major collector roads in Kingston: Kilbourne, N. 3Bs and K, Carter’s Corner, Clark Road, and Blue Church.
- Minor collector roads: Todd Street Rd., Beacom, Rosecrans, and Berkshire Road.

Local Streets represent the lowest category. Their primary function is to serve abutting land use. Typical ADTs range from 100 to 1,500 vehicles. Local streets are further classified as Loop, Through, and Cul-de-sac.

- Examples: Twigg-Hupp, Wildwood Lane, Gingerfield Way.

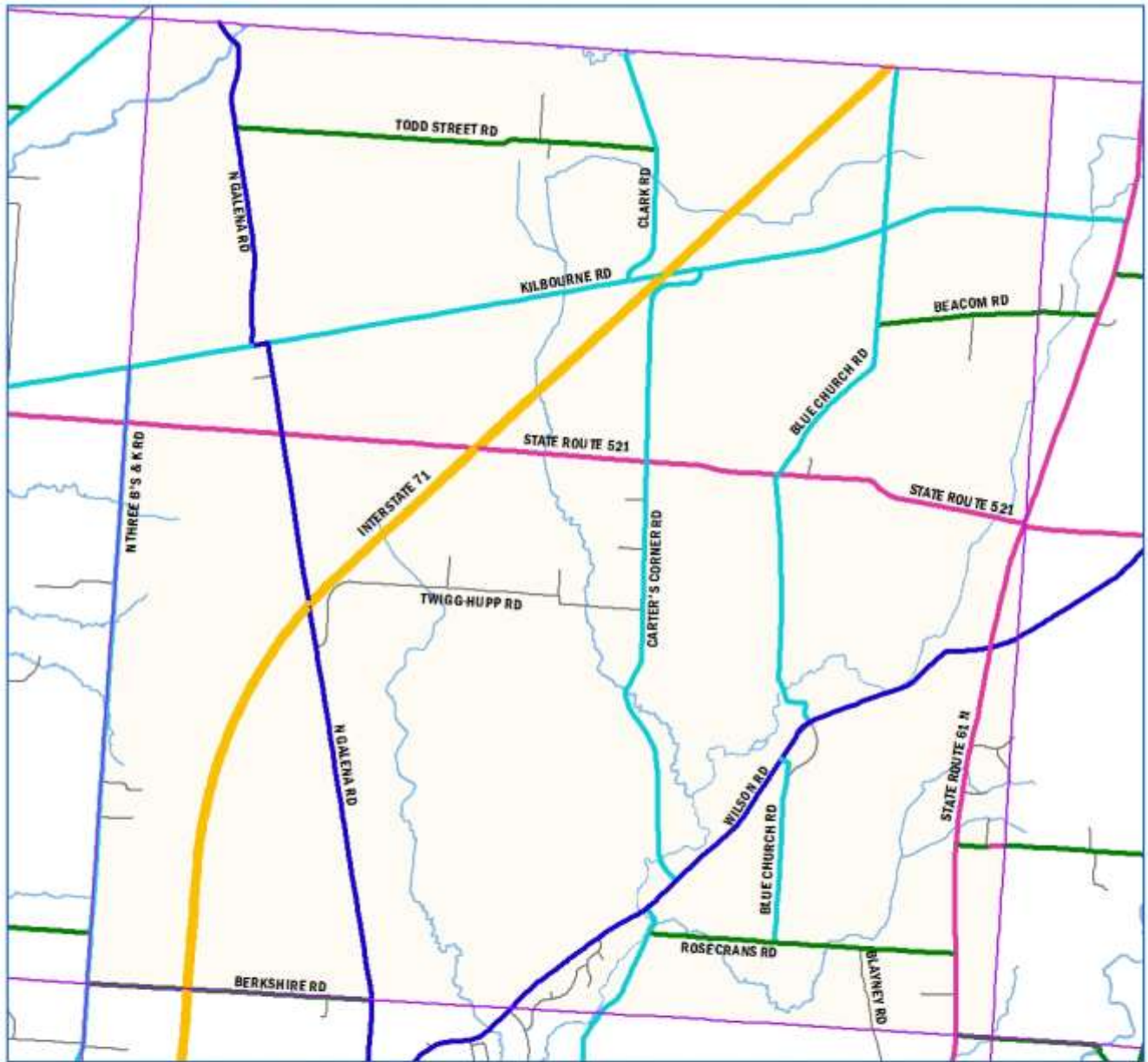

Functional Classification

Kingston Township



Prepared by: Delaware County Regional Planning Commission (740-833-2260)
www.dcrpc.org (8/22/2019)

- Township Boundaries
- Major Arterial
- Minor Arterial
- Major Collector
- Minor Collector
- Freeway
- Roads
- Rivers/Lakes/Streams

Access Management

Access management is the practice of limiting curb cuts to major roads to prevent conflicting turning movements and maintain safe traffic flow. In July 2010 ODOT completed an Access Management Study for access to the 36/37 corridor. The resulting Access Management Plan (AMP) is used as development occurs, and particularly as properties that have direct access to 36/37 go through the zoning process. Access can be granted, denied, or converted from a full access to a limited one, or temporarily granted until such time as other adequate access, such as a “backage” road, is provided.

According to ODOT, AMPs find the following to be true:

- Poor access management can reduce highway capacity to 20% of its design;
- Delay is as much as 74% greater on highways without access management;
- 60% of urban and 40% of rural crashes are driveway- and intersection-related;
- 15,000 access-related crashes occur each day at an estimated annual cost of \$90 billion.

ODOT Access Management Principles:

- Avoid disconnected street systems.
- Regulate the location, spacing, and design of drives - space access points so they do not interact with each other.
- Provide adequate sight distance for driveways.
- Use appropriate curve radius, lane widths, and driveway angle.
- Provide turn lanes to separate conflict points for acceleration, deceleration, and storage lanes.
- Prohibit some turns in critical areas; relocate that activity to a less conflicted point.
- Use feeder roads to relocate critical movements and to handle short trips parallel to the main road.
- Locate driveways away from intersections to reduce conflicts (corner clearance).
- Use right-in/right-out drives to prevent unwanted left turns across traffic.
- Ensure that Development Plans presented and approved at the zoning stage reflect appropriate access management design principles.

- Encourage internal access to out-parcels - connect parking lots; share driveways.
- Use frontage roads to connect commercial traffic and keep it parallel to the main road - connect frontage roads to collector streets at properly spaced intersections.
- Use backage roads as rear access roads connecting commercial uses.
- Use the 30-curb cuts/mile standard, or maximum of one access each 350 feet.
- Minimize the number of traffic signals. Two per mile is ideal (half-mile spaced).
- Use medians to separate traffic flows.
- Coordinate access permit review between ODOT, local zoning, and building departments.

Future Roads - The Thoroughfare Plan

A plan for the major streets or highways, or Thoroughfare Plan, is a tool for counties and local jurisdictions. A county-wide Thoroughfare Plan is enabled and defined by ORC Section 711.10. (See Appendix I)

This plan recommends only one new facility in the Township.

Thoroughfare Plan Recommendation:

- **Alternative X:** New interchange at Interstate 71 and State Route 521.

There is no timeline related to this interchange and the current focus is on the County’s efforts to fund and build an interchange at Big Walnut Road. Funding is also being sought for improvements to the 36/37 interchange with I-71.

US 23 Corridor Study

In 2022, ODOT studied the effectiveness of the US 23 corridor and considered alternates that could have created new that could make it perform more efficiently. Some conceptual alternatives routes could have impacted Kingston Township. However, ODOT announced they would not be pursuing any of these new routes.

Delaware County Engineer Projects

The Delaware County Engineer maintains and improves a number of county roads, and also works closely with townships to assist in their efforts toward proper road maintenance and improvement. Some projects also involve other entities, such as ODOT and local municipalities, when projects impact multiple jurisdictions.

Metropolitan Transportation Plan

The Mid-Ohio Regional Planning Commission (MORPC) is the Metropolitan Planning Organization for the Columbus region. As such, MORPC maintains a Metropolitan Transportation Plan (MTP) for Franklin, Delaware, and parts of Union and Fairfield Counties. This plan lists projects that are eligible for potential state and/or federal funding in the future.

Bikeways

As roads become more congested there is a need to separate pedestrian and bicycle traffic from automobile and truck traffic for safety purposes, as well as for recreation and alternate transportation. There are no sidewalks or bike paths along “traditional” township collector and arterial roads. Bike paths should be placed along at least one side of collector and both sides of arterial roads. Most communities require standard sidewalks in subdivisions that go through the rezoning process. For many years, the Delaware County Regional Planning Commission has also sought sidewalks in subdivisions, adding a requirement in 2007 to the Subdivision Regulations to capture those neighborhoods that do not go through the rezoning process, such as under the FR-1 zoning designation.

In 2016, the County Commissioners established the Delaware County Trail Committee (DCTC), which produced the Delaware County Trail System Master Plan, adopted by the Commissioners in November 2017. Improvements would be coordinated with Central Ohio Greenways’ (COG) efforts to create major routes from existing trails in other counties. This group includes representatives from DCRPC, the County Engineer, Preservation Parks, the Delaware General



Multi-use path near Simon Tanger Mall

Health District, Economic Development, MORPC, and the public.

Recommended Bikeways

The regional bikeway plan recommends a number of On-Road Routes for cyclists along traditional roads in the Township to connect communities. Proposed routes are indicated in blue on the Sidewalks and Paths map.

Clean Ohio Fund

Although there are several grant sources, the Clean Ohio Fund is a state-wide funding program often cited for trails and parks. In 2015, 19 projects were funded, with 16 funded in 2014. Recent projects in Central Ohio have included a couple in southern Delaware County in Orange Township.

Bike/Pedestrian Policy

The Regional Planning Commission seeks connections between subdivisions by often requiring new subdivision streets to connect to vacant adjacent parcels of land. The main benefits to connectivity are shorter trips, greater travel choice, and savings in infrastructure. Township zoning should seek neighborhood-to-neighborhood street connections. As part of rezoning review, subdivisions along existing collector streets should require bike paths or sidewalks constructed as part of a regional system.

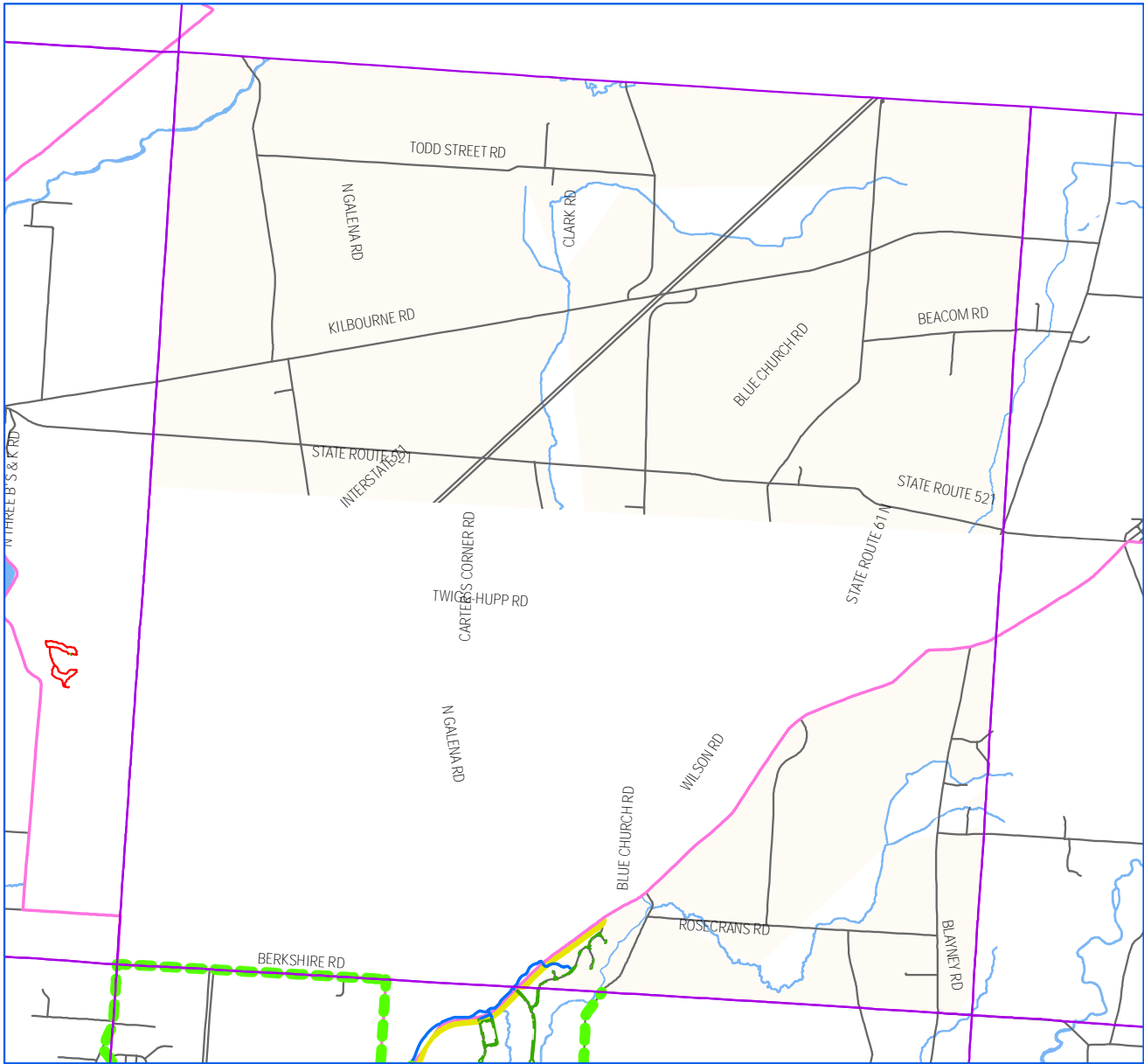

Bikeways

Kingston Township

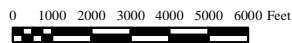

Prepared by: Delaware County Regional Planning Commission (740-833-2260)
 www.dcrpc.org (8/22/2019)

- Proposed Bikeway
- On Road Routes / Cycling Group Routes
- Trail Committee Corridors
- Road Centerlines
- Existing Sidewalks
- Unpaved Trails
- Multi-Use Paths



Rural roads are predominant in the Township.



Typical residential PRD streetscape in Delaware County

Other Road-Related Issues

Increase in population yields increased traffic flow on local roads. The following considerations should be made when reviewing rezoning requests:

Patterns of Development

Traffic can be reduced by the design of development and the mix of land uses. Low density (1-acre lots or larger) development generates significant traffic per unit, but the number of units is modest overall. In large developments with densities greater than 1 unit per acre, a mix of local convenience commercial uses and a network of sidewalks, trails, and bike paths can reduce auto trips. Neo-traditional development patterns may be encouraged near existing village centers or as greenfield development. A combination of a grid street core, with curvilinear edges can allow for the preservation of open space. A typical home in an exclusively residential area generates 10 or more trips per day while condominiums generate approximately seven per day. A home located in a neighborhood that is designed to be convenient for walking and biking with mixed commercial and service uses can reduce auto trips to as little as 4 trips per home per day.

Streetscapes

Streets are a significant part of the look of a community. Every community needs a streetscape standard. For local streets with lot widths less than 100 feet, no through traffic, and less than 1,500 vehicle trips per day, the current standard 20-foot wide street with drainage ditches within a 60-foot right-of-way is acceptable. In an open ditch road, the sidewalk is typically located near the outside edge of the ditch,

which can be problematic if not designed properly. For collector and arterial roads, pedestrian and bike traffic should be separated from vehicular traffic. The following is a recommended streetscape for collector or arterial streets. A 5-foot wide asphalt bike path may be preferable to a sidewalk to maintain the rural character of the road. A bike path may be placed on one side of the street for minor-collector streets. Major collectors and arterials should have a bike path on at least one side of the street plus a sidewalk on the other side.

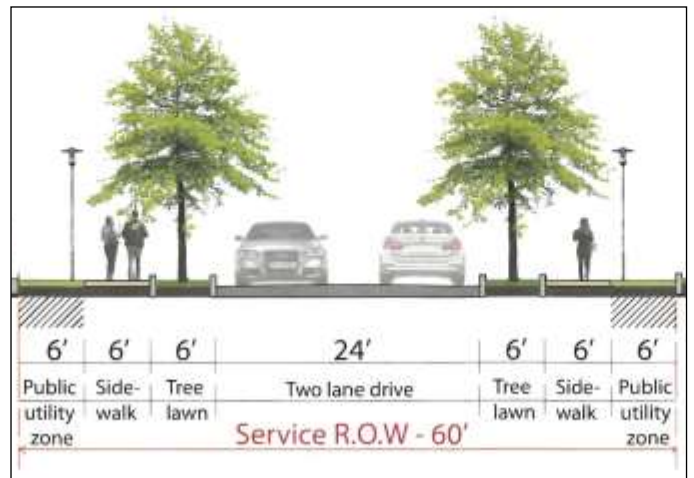

Streetscape example with trees in the treelawn.

Alternative Street Designs — The Roundabout

Low Speed Roundabouts have begun to be used as an alternative to the traditional signalized intersection throughout Delaware County. Roundabouts have been proven to reduce crashes, flow more traffic than traffic signals, cost less, and require less pavement than signalized intersections. Not all intersections are

candidates, but the roundabout is a viable traffic management tool.

Paying for Road Improvements

Ohio planning and zoning legislation does not currently empower townships to charge Impact Fees to offset costs of service expansion (roads, schools, parks, etc.). Generally, road improvements immediately adjacent to the development can be attributable to the project as part of the subdivision and zoning process. Projects that contribute to regional traffic can be required to contribute to those future improvements.

Transit

The Delaware Area Transit Agency (DATA) offers an on-call non-scheduled bus service from point to point in the County. As the County grows, new transportation will continue to be studied by transportation-related agencies.



ODOT completed construction of a peanut-shaped roundabout at the intersection of State Route 61 and SR 656/Wilson Road. In addition to reducing crashes by 70 percent, the safety upgrade is expected to improve traffic flow at the intersection. The \$2 million safety project began in May 2021 and opened to traffic Monday, August 9, 2021.



CHAPTER 9 Utilities

General

Utility services are needed as areas in the county develop. Water, sanitary sewer, telephone, electric, natural gas, cable television, and high speed internet are desirable utilities in the Delaware County real estate market. Stormwater management is required by Delaware County during development.

Water

The Del-Co Water Company, a cooperatively owned private water company established in 1973, serves most of Kingston Township with potable water. As the County has grown, Del-Co has expanded its service to provide larger diameter water lines for residential and commercial service, as well as fire protection.

Supply

There is generally good water pressure for domestic use and fire protection throughout the Township. Del-Co Water utilizes water from the Olentangy River, Alum Creek Reservoir, and from the Scioto River utilizing a raw water line in Liberty Township. Wells along the Kokosing River in Knox County provide additional supply. The water is pumped to up-ground reservoirs in Orange Township (800 million-gallon capacity) and Liberty Township (1.6 billion-gallon capacity). Raw water is purified at the Alum Creek, Old State Road, and

State Route 315 treatment plants, and then pumped to a network of elevated storage tanks with a capacity of 12.5 million gallons.

With these facilities, as well as others in Morrow County, a total of 38 million gallons per day is the long-term pumping and treatment capacity of Del-Co. Although planning for future growth, such as a new upground reservoir in Thompson Township, Del-Co does not have unlimited supply options. Potable centralized water is not currently a constraining factor to growth of the Township. There is adequate water capacity for human consumption and population growth in the Township. The demands for lawn sprinkling systems, however, can quickly tax capacity in dry spells. As a result, Del-Co has a year-round, three days per week restriction on lawn watering.

Water Lines

The Water Lines map shows the location and diameters of water lines in the Township. In general, those streets that have water lines of less than 6 inches in diameter will not support fire hydrants. Fire hydrants are normally a requirement of new development.



Del-Co Water Headquarters on S.R. 315, Liberty Township

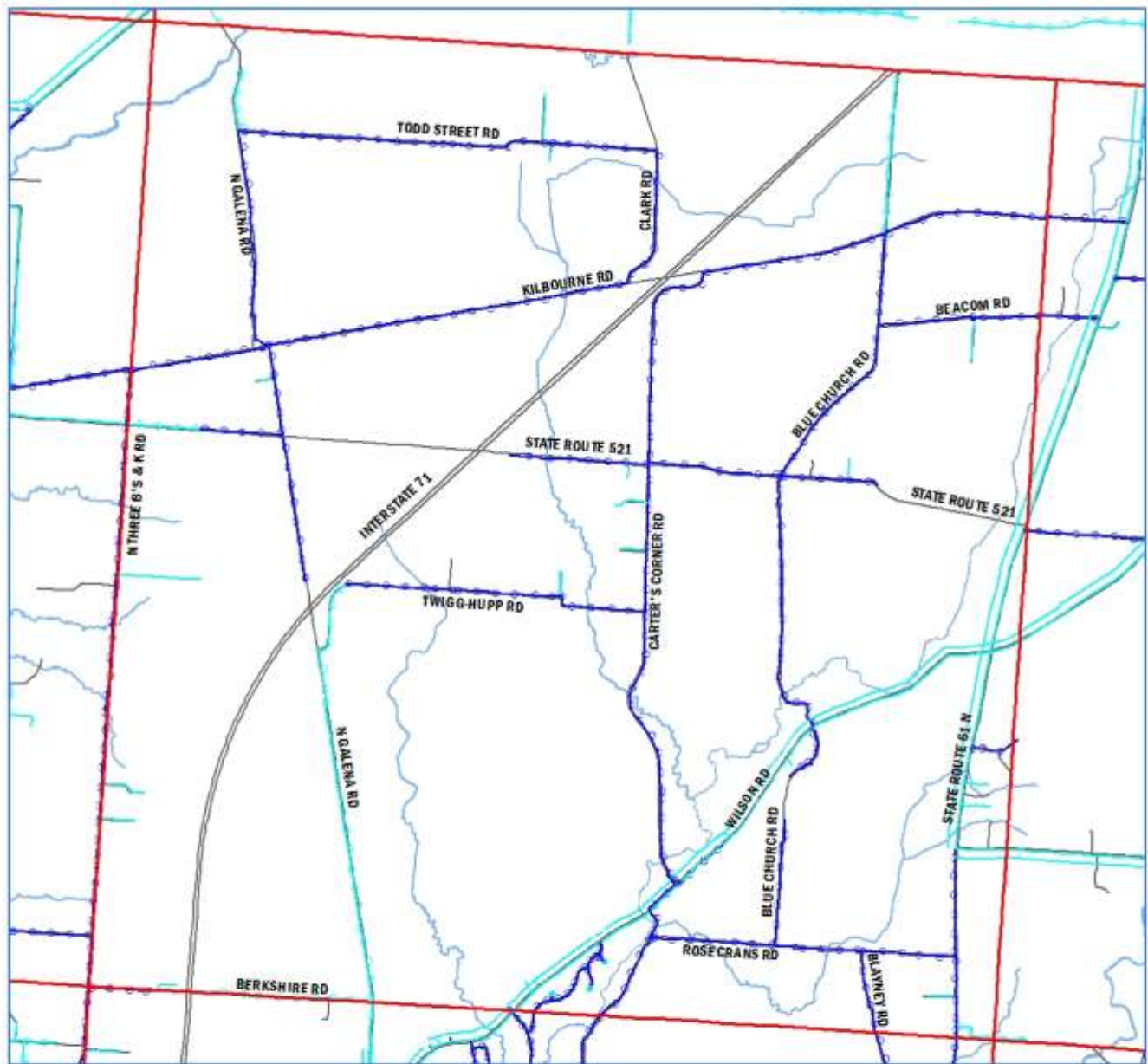

Water Lines

Kingston Township

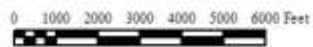

Prepared by: Delaware County Regional Planning Commission (740-833-2260)
 www.dcrpc.org (8/22/2019)

| DELCO Waterlines by Pipe Size | |
|-------------------------------|----------------|
| | 0" - 2" Pipe |
| | 3" - 5" Pipe |
| | 6" - 8" Pipe |
| | 9" - 24" Pipe |
| | 25" - 54" Pipe |



Utilities

Kingston Township



Prepared by: Delaware County Regional Planning Commission (740-833-2260)
 www.dcrpc.org (8/22/2019)



Sanitary Sewer

Most residents of the Township use on-site waste treatment for sewage disposal. In 2016/2017, the County Commissioners updated the 2004 Facilities Master Plan for the County. The service areas were updated based on recent development pressure and service area amendments.

Although no changes were recommended for the Kingston Township area, the improvements listed in Figure 25 and shown in Figure 26 are being considered as part of possible future improvements that will impact the nearby 36/37 corridor. The County acknowledges the need for well-designed development along the 36/37 Corridor and the positive impact on the tax base such development could have. After many years of discussion and planning, the Commissioners are moving forward with plans to build a new treatment plant south of 36/37 between Big Run and

Dunham Roads. This plant will relieve capacity concerns at the Alum Creek facility by taking in effluent from the interchange area, as well as approved developments north of Cheshire Road in Berlin Township. It will allow development of the 36/37 corridor east of the City of Delaware's service area. The new county service area could extend northward beyond Bowtown Road. Intermediate steps may be taken to serve the area in the short term, such as new pump stations, prior to plant construction.

Policy Implications for Land Use - County Sewer

1. The County Commissioners' sewer user policy is "first come, first served." The County Sanitary Engineer does not police the densities of land uses using the sewer.
2. It is up to the township to determine the density of population by zoning. If the township zones land in

Figure 25. Project Table

| Project | Location | Purpose |
|--|---|---|
| Pump Station and Force Main (32) | South of 36/37, near Bent Tree | Receive gravity flow from west, pump back to existing service near Interstate |
| Upgrade East Alum Creek Pump Station (29) | Africa Road near 36/37 | Additional capacity |
| Upgrade Cheshire Road Pump Station | Africa Road and Cheshire Road | Additional capacity |
| New gravity sewer main along 36/37 (36) | Berlin Township between Lackey Old State Road and Dunham Road | Serve the 36/37 corridor |
| New Central Alum Creek Water Reclamation Facility (27) | South of 36/37 between Big Run Road and Dunham Road | Serve general area, take pressure off the Alum Creek plant |

Figure 26. Project Map

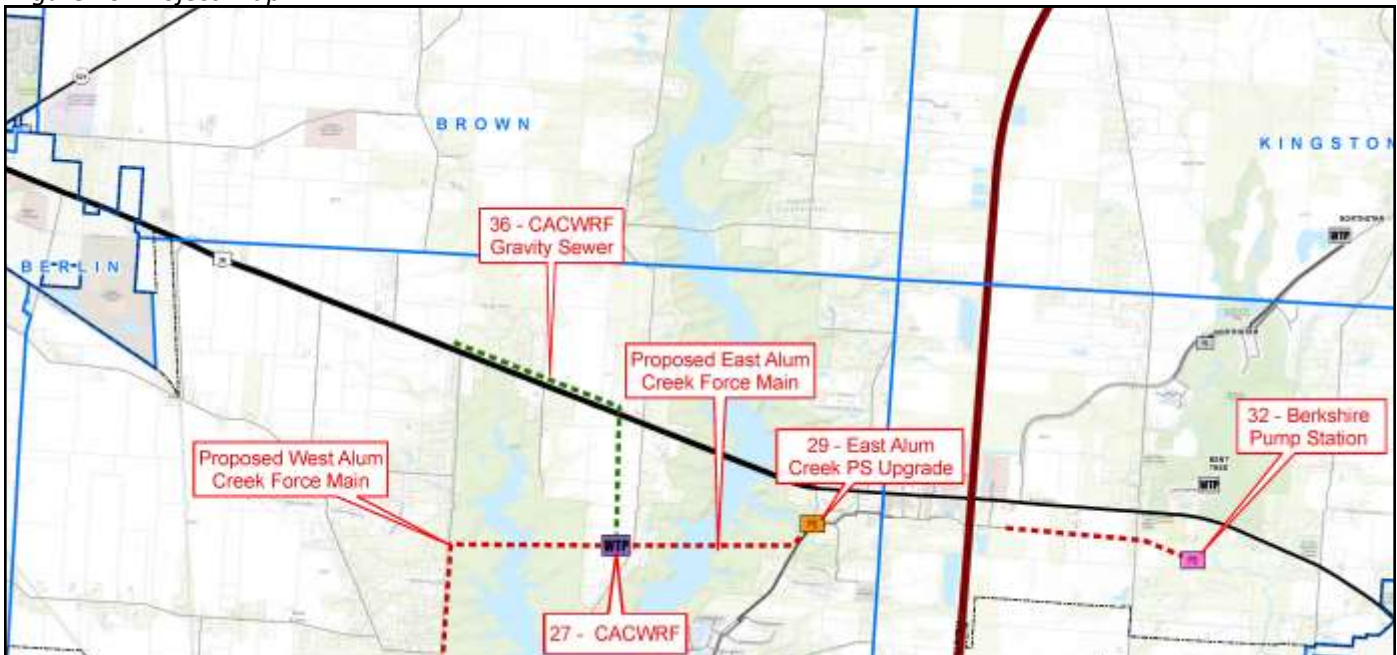

Source: Sanitary Sewer Master Plan (2017)

sewer service areas for higher densities than the average density based upon residual sewer capacity, there may be “holes” in the sewer service area without sewer capacity.

Electric

Electric service is provided to the Township by American Electric Power and by Consolidated Electric Power. These general areas are depicted on the Utilities map.

Natural Gas

The Township is served by Suburban Natural Gas and Bright Energy.

Telecommunications/Internet Service

Based on private sector marketing information, broadband service in the township is spotty. Spectrum is available in the most locations. Frontier provides service west of I-71 as well. CenturyLink is available in some areas east of I-71. Bresco Broadband is also listed as a potential service provider in the area, as is HughesNet and Viasat.

Public Fiber — Delaware County has a robust fiber network from the county offices to Worthington, including a number of lateral builds off that main line. This network, intended solely for government use, connects several public agencies with capacity to expand connectivity to other public agencies not yet connected, provided they pay the cost of adding lateral fiber to the main lines. This public limitation is based on the statutory authority of the County and the desire to not compete with the private sector.

Additionally, Enlite Fiber Networks (part of Consolidated Electric) owns fiber in most of the same locations as the County as well as many more miles of additional fiber, catering to the private sector. **Connect Ohio** is an effort led by the State of Ohio to encourage additional infrastructure where needed.

Regulation — Under current state and federal laws, telecommunications towers are permitted in any non-residentially zoned districts. Under Ohio law, townships can regulate telecommunications towers in areas zoned for residential use if objections are filed by abutting property owners or Township Trustee. Brown Township has a set of cell tower regulations that were drafted to implement the federal and state laws regulating telecommunications towers.

Stormwater Management

Stormwater management is regulated by the Delaware County Engineer’s Office for new subdivisions and road construction. The Delaware Soil & Water District maintains ditches on public maintenance and reviews stormwater plans by agreement with the County Engineer.

This page is intentionally blank.



CHAPTER 10 Community Facilities

Schools

Kingston Township lies in two school districts, with 7,002 acres in the Big Walnut District and 8,233 acres located in the Buckeye Valley District. Below is some basic information about each district.

Big Walnut Local School District

Superintendent: Ryan McLane

Office Address: 110 Tippett Ct, Sunbury, OH 43074

Big Walnut Current Facilities (with overall grade)

- **Big Walnut Elementary (A)**
- **Big Walnut High School (B)**
- **Big Walnut Intermediate (C)**
- **Big Walnut Middle (B)**
- **General Rosecrans Elementary (B)**
- **Harrison Street Elementary (C)**
- **Hysten Souders Elementary (A)**

Overall District Grade: B

Teacher Education

Percentage of teachers with at least a Bachelor's Degree: **100%**

Percentage of teachers with at least a Master's Degree: **63.2%**



Big Walnut Elementary (left) and High School under construction

Figure 27. Big Walnut Enrollment and Demographics

| Demographic | Enrollment | Percentage |
|----------------------------|------------|------------|
| All Students | 3,710 | |
| American Indian | - | - |
| Asian or Pacific Islander | 43 | 1.1% |
| Black, Non-Hispanic | 35 | 0.9% |
| Hispanic | 121 | 3.3% |
| Multiracial | 133 | 3.6% |
| White, Non-Hispanic | 3,374 | 90.9% |
| Students with Disabilities | 388 | 10.5% |
| Economic Disadvantage | 561 | 15.1% |

Source: Ohio Department of Education

Figure 28. Big Walnut Spending

| | District | State |
|------------------------------|----------|---------|
| Operating Spending per pupil | \$10,122 | \$9,724 |
| Classroom Instruction | \$6,712 | \$6,586 |
| Non-Classroom Spending | \$3,411 | \$3,138 |
| Federal Funds | \$242 | \$687 |
| State and Local Funds | \$9,881 | \$9,037 |

Source: Ohio Department of Education

Figure 29. Big Walnut Source of Funds

| Source of Funds | District | State |
|-----------------|---------------------|-------------------------|
| Local | \$30,469,916 | \$9,507,403,000 |
| State | \$9,621,057 | \$10,402,455,600 |
| Federal | \$1,327,787 | \$1,702,581,500 |
| Other | \$3,436,649 | \$1,907,150,080 |
| Total | \$44,855,409 | \$23,519,590,180 |

Source: Ohio Department of Education

Percent of funds spent on classroom instruction: **66.7%**

How does this district rank in comparison to other districts of similar size? **158 out of 272**

Buckeye Valley Local School District

Superintendent: Paul Craft

Office Address: 679 Coover Road, Delaware, 43015

Phone: (740) 369-8735

Buckeye Valley Current Facilities (with overall grade)

- **Buckeye Valley Local High School (B)**
- **Buckeye Valley Local Middle School (C)**
- **Buckeye Valley East Elementary (C)**
- **Buckeye Valley West Elementary (B)**

Overall District Grade: B

Teacher Education

Percentage of teachers with at least a Bachelor's Degree: **99.3%**

Percentage of teachers with at least a Master's Degree: **46.1%**



Buckeye Valley Middle and High School

Figure 30. Buckeye Valley Enrollment and Demographics

| Demographic | Enrollment | Percentage |
|----------------------------|------------|------------|
| All Students | 2,161 | |
| American Indian | - | - |
| Asian or Pacific Islander | 29 | 1.4% |
| Black, Non-Hispanic | 12 | 0.5% |
| Hispanic | 52 | 2.4% |
| Multiracial | 68 | 3.2% |
| White, Non-Hispanic | 1,999 | 92.5% |
| Students with Disabilities | 287 | 13.3% |
| Economic Disadvantage | 392 | 18.2% |

Source: Ohio Department of Education

Figure 31. Buckeye Valley Spending

| | District | State |
|------------------------------|----------|---------|
| Operating Spending per pupil | \$10,279 | \$9,724 |
| Classroom Instruction | \$6,854 | \$6,586 |
| Non-Classroom Spending | \$3,425 | \$3,138 |
| Federal Funds | \$258 | \$687 |
| State and Local Funds | \$10,021 | \$9,037 |

Source: Ohio Department of Education

Figure 32. Buckeye Valley Source of Funds

| Source of Funds | District | State |
|-----------------|---------------------|-------------------------|
| Local | \$18,263,180 | \$9,507,403,000 |
| State | \$6,648,408 | \$10,402,455,600 |
| Federal | \$1,256,838 | \$1,702,581,500 |
| Other | \$2,928,345 | \$1,907,150,080 |
| Total | \$29,096,771 | \$23,519,590,180 |

Source: Ohio Department of Education

Percent of funds spent on classroom instruction: **66.3%**

How does this district rank in comparison to other districts of similar size? **93 out of 111**

Delaware Area Career Center (DACC) and Columbus State

Delaware City and County boards of education established the Joint Vocational School in 1974 as a career/technical school to offer specific career training to Delaware County residents. The center, now called the Delaware Area Career Center, provides career training and academic instruction to over 650 area High School juniors and seniors who desire skilled employment immediately upon high school graduation. The DACC combined all programs into an expanded campus at 4565 Columbus Pike, Delaware, Ohio 43015 (740) 548-0708.

In 2008, Columbus State built a Delaware County campus at 5100 Cornerstone Drive in the Park at Greif and U.S. 23. The 80,000 square foot building opened in the autumn of 2010 and offers four Associate Degree programs.

Effect of Land Use Planning on School Planning

When schools become overcrowded due to rapid growth, there may be a call for growth controls, or limitations on residential building permits (moratoriums). A series of 1970s cases regarding

growth rate limitations, the most famous of which is *Golden v. Ramapo* (409 US 1003, 93 S. Ct. 440 34 L. Ed. 2d 294 (1972)), suggested that communities could control growth to allow new infrastructure to be built at a reasonable, attainable rate. Where upheld, moratoriums have been temporary, based on a critical shortage of a basic community service.

Cities and villages in Ohio have home rule authority which “provides the flexibility to experiment with different types of planning programs to respond to the issues of rapid growth” (Meck and Pearlman).

Since townships do not have the authority in Ohio to control their growth by moratoriums, and they do not have the authority to impose impact fees, their only recourse to overly rapid growth is to control the timing of zoning. The Township may wish to use the schools as one additional indicator of critical facilities that need to be monitored in making zoning decisions.

Historic Sites

Although there are no National Register-listed sites in Kingston Township, there are historically significant structures. Some of these include the following.

The **Rosecrans Memorial** designates the birthplace of General William G. Rosecrans. It is located 1.2 miles west of State Route 61, on the south side of Rosecrans Road. General Rosecrans is buried in Arlington Cemetery, Washington D.C.

Kingston Center School is a former one-room schoolhouse located on the northeast corner of State Route 521 and Carter’s Corner Road.

Lott School is a former one-room schoolhouse at the corner of Carter’s Corner Road and Wilson Road. It has been converted to a residence and is still occupied today.

The **S. Hubbell/Shively** property and **Lawhon** property, located at 7666 and 9125 S.R. 521 respectively, are listed by the State Historic Preservation Office. The **Jones/Wood** property at 7663 Berkshire Road, just east of I-71 is also listed.

Older maps and other sources list **Kingston Center** at Carter’s Corner and 521 and **Stark Corners** at S.R. 61 and S. R. 656 as areas where early settlement never developed into villages.

The Community Facilities and Historical Features Map indicates possible archeological sites across the Township. These sites are mapped by the Ohio Capability Analysis Program data available from the Ohio Division of Natural Resources. The DCRPC has no information regarding any materials found at any of these sites.

Community Facilities

Libraries

Currently, there are no public libraries in Kingston Township. However, residents can obtain services at several locations.

The Delaware County District Library has its downtown library at 84 E. Winter Street, Delaware, and branch libraries in the City of Powell, Village of Ostrander, and Orange Township. The system employs over 70 with an annual budget of approximately \$6.7 million, which is used for staff salaries and materials, maintenance, and operating expenses; 66% of the budget comes from a local property tax, 30% is generated from state income tax through the Public Library Fund, and the remaining 4% comes from grants, donations, investment earnings, and fees.

Ohio Wesleyan University, Beeghley Library is located on campus in Delaware and extends borrowing privileges to all residents the County.

Ashley Wornstaff Library is located at 302 E. High Street, Ashley.

The **Community Library** is located in the Village of Sunbury. This 14,000 square foot library located at 44 Burrer Drive provides services to individuals within the Big Walnut Local School District’s boundaries. In addition to the 100,000 items in the local collection, 65,000 eBooks and 15,000 audiobooks, the library is a member of the Consortium of Ohio Libraries, giving area residents access to thousands of materials from around Ohio. The library also provides access to electronic content including e-books and research databases. The library expanded with a 2,000 square foot addition in 2017 with renovation of the entry, new meeting space, study areas, and a drive-through pickup/drop-off area. The facility operates with a 1.3 million dollar budget funded by real estate taxes, intergovernmental transfers, fees, and donations.

Hospitals

There are no hospitals located within the Township. Grady Memorial Hospital is located on Central Avenue in the City of Delaware. Some services are located at the campus at the northeast corner of U.S. 23 and OhioHealth Boulevard. Grady competes with northern Franklin County Hospitals, such as Riverside Methodist Hospital, Olentangy River Road in Columbus, and St. Ann's in Westerville. Medical uses would be well suited for areas near the I-71 Interchange.

Fire Protection & Emergency Services

The Porter/Kingston Township Fire Station is located at **12844 Olive Green Road in Porter Township**. The fire department operates with 28 part-time paid firefighters, and three full-time paid fire fighters.

The department owns a 3-acre parcel on **S.R. 521** just west of I-71 for future use as a second station.

In addition, the department has mutual aid contracts with all adjoining township fire departments, including automatic response on all structure fire assignments. The Fire Department has the following equipment for emergency responses: 2003 Rescue Engine, 1996 Engine, 1999 Rescue, 1999 Tanker, 1998 Brush, 1988 Hose Reel Truck, 2011 Special Ops Trailer and 2007 Hazmat Trailer.

The Insurance Services Office (ISO) grading in Kingston Township is Class 4 for areas within 1000-ft of a fire hydrant and Class 4Y for areas outside of the 1000-ft radius. The rating is based on how well the department receives and handles fire alarms; fire department equipment, staff, and training; and water supply. ISO gradings determine fire insurance premiums. Higher gradings (lower the number) may result in lower insurance premiums.

Police

Kingston Township is policed by the Delaware County Sheriff's Office, which is headquartered in Delaware on S.R. 42. In 2016 the department was budgeted for 76 deputies, 60 corrections officers, and 70 various support staff positions.

Sheriff's Complaints

The Delaware County Sheriff's Office funding comes from taxes which are allocated by the County Commissioners. In 2019, funding was roughly \$26,600,000, with patrol and administrative costs

making up \$17,660,000 and jail expenses coming in at \$8,480,000. Kingston Township residents experienced 355 various incidents between 2017 and 2019. It should be noted that Genoa Township and the Cities of Delaware, Dublin, Columbus, Westerville, and Powell provide their own police protection.

Cemeteries

- **Blue Church Cemetery** - Southeast corner of S.R. 521 and Blue Church Road. The related church was destroyed in 1974.
- **Stark (Olive Green) Cemetery** - north side of State Route 656, 800 feet west of State Route 656. Western portion of this cemetery is in Kingston Township, the eastern in Porter Township.

Other Township Facilities



The **Kingston Township Hall** moved into its new facility at 4063 Carter's Corner Road in June of 2022. The building, which houses offices and a Meeting/Community Room sits on a 25-acre parcel where Carter's Corner Road crosses the west branch of the Little Walnut Creek. The site is adjacent to a 144-acre parcel also owned by the Township which includes farm fields and wooded areas. Both sites are adjacent to the northern end of the Northstar development. As of adoption of this plan, the township owns the former township hall which was originally a one-room schoolhouse at 9899 State Route 521.

The **Kingston Township Maintenance Building** is located on 2.15 acres on Blue Church Road, just south of the Blue Church Cemetery. The Community Facilities Map also shows private golf courses.



Community Facilities

Kingston Township

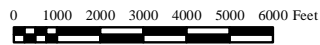

Prepared by: Delaware County Regional Planning Commission (740-833-2260)
www.dcrpc.org (11/8/2019)

- Township Boundaries
- Golf Courses
- Township Hall
- Fire Stations
- Cemeteries
- Road Centerlines
- Rivers/Lakes/Streams

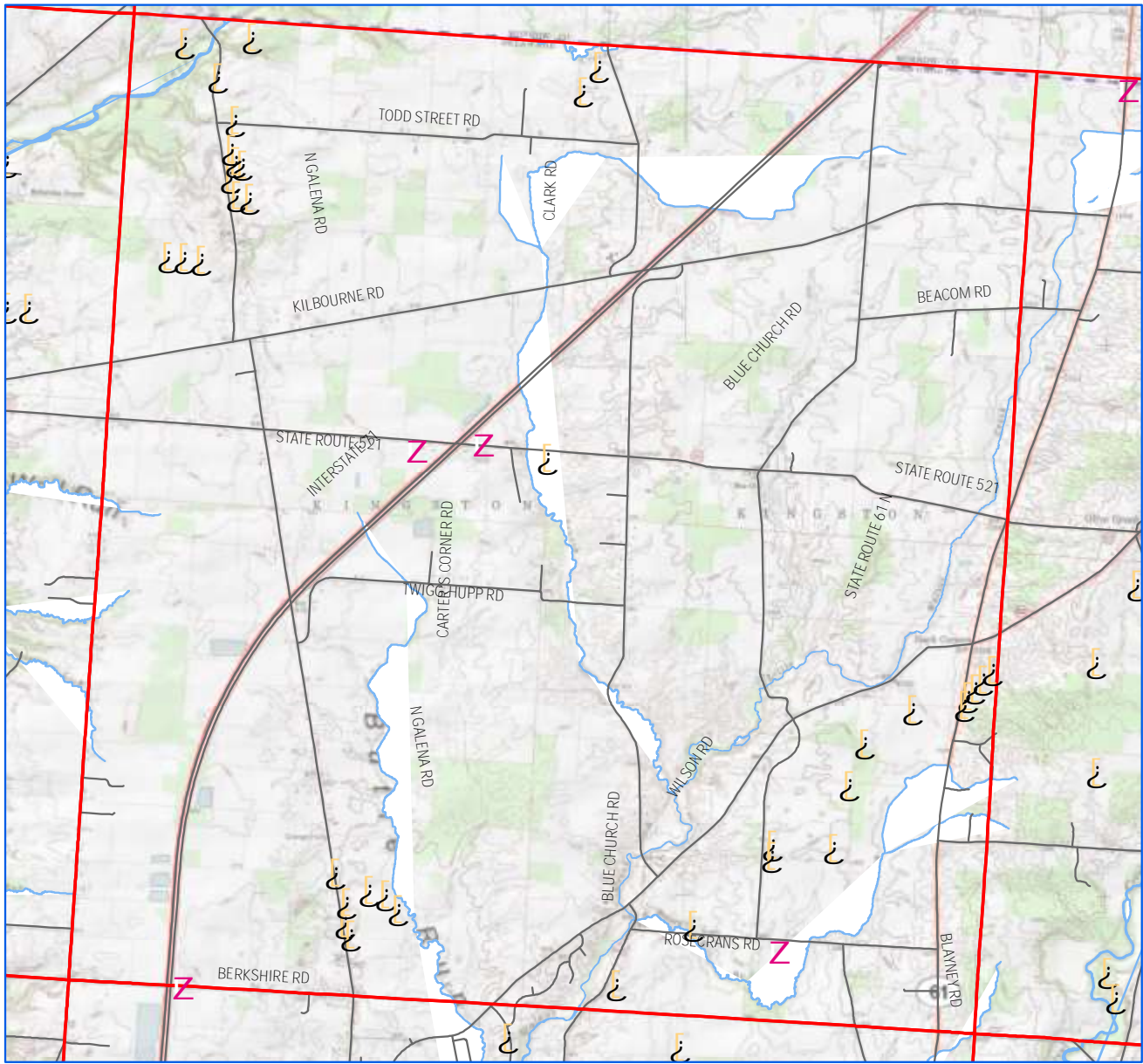

Archeological/Historic Sites

Kingston Township

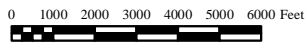

| | | | |
|--|---------------------|--|----------------------|
| | Historic Sites | | Township Boundaries |
| | Archeological Sites | | Road Centerlines |
| | | | Rivers/Lakes/Streams |

Prepared by: Delaware County Regional Planning Commission (740-833-2260)
www.dcrpc.org (8/22/2019)



CHAPTER 11

Open Space and Recreation

Introduction

The ORC acknowledges the importance of open space and recreation in both the zoning and subdivision enabling legislation. ORC 519.02 states that the trustees may regulate by [zoning] resolution “sizes of yards, courts, and other open spaces...the uses of land for...recreation.” ORC 711 states that “a county or regional planning commission shall adopt general rules [subdivision regulations]... to secure and provide for...adequate and convenient open spaces for...recreation, light, air, and for the avoidance of congestion of population.”

The importance of open space and recreation has long been recognized. In the 1850s the City Beautiful Movement advocated public parks as retreats from the congestion and overcrowding of city life. New York’s Central Park (1856, Frederick Law Olmstead, Sr.) is the best known American example. Many desirable communities in America have a significant park and recreation system as one of their building blocks.

The Subdivision and Site Design Handbook (David Listokin and Carole Walker, 1989, Rutgers, State University of New Jersey, Center for Urban Policy Research) is considered a planner’s bible for many accepted standards in subdivision review. The chapter on open space and recreation relates the following critical functions of open space:

- Preserving ecologically important natural environments;
- Providing attractive views and visual relief from developed areas;
- Providing sunlight and air;
- Buffering other land uses;
- Separating areas and controls densities;
- Functioning as drainage detention areas;

- Serving as a wildlife preserve;
- Providing opportunities for recreational and health and fitness activities;
- Increasing project amenities;
- Helping create quality developments with lasting value

The economic benefits of open space cannot be overstated. Undeveloped land demands fewer community services and requires less infrastructure than suburban-style development. There is an old adage that says “cows do not send their children to school,” which emphasizes the fact that farms and other types of open lands generate more in property taxes than the services they demand. Given the evidence that single-family housing rarely “pays its own way” through property tax revenues, open space becomes an important part of a local government’s economic outlook. (Source: *The Economic Benefits of Parks and Open Space, TPL, 1999*)

Open Space Defined

Listokin and Walker define open space as: “Essentially unimproved land or water, or land that is relatively free of buildings or other physical structures, except for outdoor recreational facilities. In practice, this means that open space does not have streets, drives, parking lots, or pipeline or power easements on it, nor do walkways, schools, clubhouses, and indoor recreational facilities count as open space. Private spaces such as rear yards or patios not available for general use are not included in the definition either.”

“Open space is usually classified as either developed or undeveloped. Developed open space is designed for recreational uses, both active and passive, whereas undeveloped open space preserves a site’s natural amenities.”

Land Area Guidelines

The National Recreation and Park Association (NRPA) has standards for local open space. Although these standards have been promoted as goals, they are not universally applicable. Recreational needs vary from community to community, and desires for recreation vary also.

Listokin and Walker note that: “Ideally, the [NRPA] national standards should stand the test in communities of all sizes. However, the reality often makes it difficult or inadvisable to apply national standards without question in specific locales.”

Location of Open Space Parcels

The authors note what has been the subject of many debates in the developing parts of the County, namely that: “Open space parcels should be easily accessible by development residents. In smaller developments, one large, centrally located parcel may suffice; but a large development may require several parcels, equitably distributed. Linking open space parcels is a good strategy, because it enlarges the area available for recreation. Parcels containing noise generators, such as basketball courts or playgrounds, should be sited to minimize disturbance to residents. The authors suggest that “No general standard can specify the amount of open space that should remain undeveloped: a determination will depend on the particular development site.”

Existing Parkland within the Township

Ohio Wesleyan owns approximately 50 acres along the Alum Creek in Kingston and Brown Townships. Used as a biological reserve for students at Ohio Wesleyan, it is not accessible to the general public.

There are no parks in Kingston Township but many residents bike along many Township roads. Other destinations for Kingston residents include:

Alum Creek State Park

Alum Creek State Park comprises 8,874 acres principally within Orange, Berlin, and Brown Townships. A small portion of the park is located in Genoa Township. Access to the park is from Africa Road, S. Old State Road, and from U.S. 36.

The lake was created by impoundment of Alum Creek behind an earthen levy and concrete flood control dam built by the U.S. Army Corps of Engineers from 1970 to 1973. The dam is 93 feet high and 10,500 feet long

between the levies. The lake has a depth range of 65-78 feet.

Alum Creek Lake serves five purposes:

- Flood control
- Water supply (40 million gallons per day)
- Fish and wildlife enhancement
- Water Quality
- Recreation

Recreational opportunities at Alum Creek are summarized as follows:

- **Land (entire park):** 5,213 acres, Hiking Trails – 7.1 miles, one multi-use trail – 7 miles, Bridle Trails – 38 miles, Mountain Bike Trails – 14 miles
- **Campground:** 286 sites, including 24 RV sites, 5 camper cabins
- **Lake:** 3,387 acres, Boat Launching Ramps – 5, Unlimited horsepower for boats, Swimming Beach – 3,000 feet (largest inland beach in Ohio’s state park system), Easement – 239 acres, Drainage Basin – 123.4 square miles
- **Disc Golf:** 18-hole “players course” is located at the New Galena Launch Ramp area.
- **Dog Park:** 4-acre site along the lake near the marina includes a fenced area with water access and two additional fenced areas for small and large dogs.
- **Picnicking:** 8 scenic picnic areas with tables, grills, restrooms, and drinking water, three of which are shelterhouses maintained by the Army Corps.

Park personnel estimate that over 4,000,000 annual visitors use the park. While the park serves a regional function, it is also serving as a de facto township park.

Hogback Ridge Park

Preservation Parks maintains 41 acres on the east side of Hogback Road south of S.R. 521 that is completely wooded. White tail deer, wild turkeys, and many other species of birds make their home in the park. It includes two mulched trails that wind through a ravine system with hardwood and pine trees, and a bridge spanning a scenic ravine (approx. 1 mile total). There is also an equestrian trail, completed in 2017, that connects to the equestrian/hiking trail in Alum Creek State Park.

Glaciation, which occurred during the last Ice Age, helped shape the park by creating ridges. Melt water

carved the stream beds. The park houses the Mary Barber McCoy Nature Center. The initial 32 acres were left to Preservation Parks in the estate of Mary Barber McCoy in 1998. The Park District later purchased an adjoining 9 acres, bringing the total land to 41 acres. The park opened to the public in 2002.

Future Recreational Needs

As the Township grows, it may wish to use the NRPA model, which uses the service area population to determine demand for different activities, which is then converted to land requirements.

Undeveloped Open Space - Regional and Township: Alum Creek State Park within the Township and Hogback Ridge Park may satisfy the requirement for passive open space and a portion of active open space on a township-wide basis. They do not replace the need for neighborhood parks and township-wide parks with athletic fields for organized sports.

Undeveloped Open Space – Neighborhood: The open space requirement for new Planned Residential Developments should be used to provide centrally located undeveloped and developed open space within residential neighborhoods of suburban densities (generally greater than 1 unit per acre). These would be

either mini parks of 1 acre or less within a ¼ mile radius of all portions of such neighborhoods, or 15-acre joint neighborhood parks that provide athletic fields for neighborhoods within a ½ mile radius. The open space requirement in the PRD zones may be inadequate unless undevelopable land (slopes greater than 20%, power line easements, and stormwater detention basins) is either excluded or reduced in its contribution to the open space requirement.

Developed Open Space – Township-wide: The Township may provide active recreational areas for its ultimate population.

Considerations at Build-Out

- Overall active recreational area required - NRPA recommends 6.25-10.5 acres /1,000 population. Use the lower ratio because of the existence of Alum Creek State Park, Hoover Reservoir, and Big Walnut Creek.
- Establish mini parks of 1 acre or less within neighborhoods, serving the population within a ¼ mile radius (developer dedications as part of the PRD zoning).
- Establish neighborhood parks of 15 acres, with field games, play ground apparatus, serving the population within a ¼ to ½ mile radius.
- Establish a community park of 25-50 acres (when built out) with an athletic complex, large swimming pool, and recreational fields.

Preservation Parks is funded by a 1.13 mil levy, which generates hundreds of thousands per year for county parks. Some of that money is set aside for townships and municipalities to develop parks. Kingston Township could apply for this funding.

Greenways

An inexpensive way to provide undeveloped open space is to assure the linkage of neighborhoods by greenways, or corridors of natural or man-made landscaped paths, and trails. These can be placed along drainage ways, creeks, sewer easements, and portions of the land that cannot be otherwise developed. These paths can maintain undisturbed wildlife habitat or create new habitat through plantings and creative use of stormwater retention and detention facilities. Instead of afterthoughts in the design and planning process, they should be viewed as opportunities to improve the value of the development and link developments.



NRPA Recreational Standards

Excerpted from *The Subdivision and Site Plan Handbook*, David Listokin and Carole Walker, copyright 1989, Rutgers, State University of New Jersey, Center for Urban Policy Research, New Brunswick, New Jersey. This classification system is intended to serve as a *guide* to planning – not as a blueprint.

Figure 33. NRPA Recommended Standards for Local Developed Open Space

| Component | Use | Service Area | Desirable Size | Acres / 1,000 Population | Desirable Site Characteristics |
|---|--|---|----------------|--------------------------|--|
| LOCAL / CLOSE-TO-HOME SPACE | | | | | |
| Mini-Park | Specialized facilities that serve a concentrated or limited population or specific group, such as tots or senior citizens. | Less than ¼ mile radius | 1 acre or less | 0.25 to 0.5 acres | Within neighborhoods and in close proximity to apartment complexes, townhouse developments, or housing for the elderly. |
| Neighborhood Park / Playground | Area for intense recreational activities, such as field games, craft, playground apparatus area, skating, picnicking, wading pools, etc. | ¼ to ½ mile radius to serve a population up to 5,000 (a neighborhood) | 15+ acres | 1.0 to 2.0 acres | Suited for intense development. Easily accessible to neighborhood population – geographically centered with safe walking and bike access. May be developed as a school-park facility |
| Community Park | Area of diverse environmental quality. May include areas suited for intense recreational facilities, such as athletic complexes, large swimming pools. May be an area of natural quality for outdoor recreation, such as walking, viewing, sitting, picnicking. May be any combination of the above, depending upon site suitability and community need. | Several neighborhoods 1 to 2 mile radius | 25 + acres | 5.0 to 8.0 acres | May include natural features, such as water bodies, and areas suited for intense development. Easily accessible to neighborhood served. |
| TOTAL CLOSE-TO-HOME SPACE = 6.25-10.5 acres / 1,000 population | | | | | |

Source: National Recreation and Park Association, *Recreation, Park and Open Space Standards and Guidelines*, p. 56 ©1983 by the National Recreation and Park Association, 3101 Park Center Drive, Alexandria, Virginia 22302



CHAPTER 12 Development Patterns

General

Development occurs in a number of ways, based on community desires, development trends, utilities, population, and more. The following chapter describes a number of general planning and development concepts, some of which may be experienced by the Township now or in the future.

The rural character of Kingston Township is expressed as an overall low density, along with the preservation of natural resources including agriculture, ravines and trees, as well as fence-lines, wildlife corridors, and traditional and agricultural buildings.

Part of what makes the Township desirable is the vision that there will always be some permanent, interconnected open space and natural lands. When agriculture changes to other land uses, this rural character could be lost unless areas are preserved by future development patterns.

Kingston Township is still a rural community with a little over 70% of its acreage in agriculture and undeveloped land. However, agricultural lands are converting to

large-lot residential uses, which account for 18% of all acreage.

Rural Large-Lot Development

Most residential development has taken place along existing township and county roads. If splits result in lots that are larger than 5 acres, they are recorded with the County with no review process. When land is split resulting in parcels that are smaller than 5 acres, a process called a “No Plat” or “minor” subdivision is required. NPAs may be used to create no more than four lots from an original parcel (five including the residue, if it’s smaller than 5 acres), and where there is no creation of new streets or easements of access. The ORC now allows review of lots up to 20 acres in size.

Large-lot development also occurs on Common Access Drive subdivisions, which are three to five lots on a 12-foot wide drive approved by the RPC. CADs follow the same procedure as any other major subdivision, including the Sketch Plan, Preliminary Plan, and Final Plat steps. CAD standards include a maximum grade of 10%, passing areas every 350 feet, tree and shrub removal specifications, and an easement width of 60 feet along the CAD. A private maintenance agreement must be recorded with the County as well.

Larger subdivisions that include paved private or public streets built to county standards can be developed as



*(left) Lot splits where all lots have frontage on an existing street
(right) Hickory Woods in Genoa Township, a conventional subdivision with large lots*



Killdeer subdivision west of I-71 in Berkshire Township



Cheshire Woods subdivision, in Berkshire Township

long as the lots conform to local zoning. Such larger-scale subdivisions follow the same Sketch/Preliminary/Plat process. The developer or consulting engineer takes each project through an approval process with the RPC staff as well as an engineering process with the oversight of the County Engineering staff.

Alternative Development Patterns

PRD Subdivisions (Cluster Subdivision)

For decades now, cluster subdivisions, or “Planned Residential Developments,” have been touted as an improved alternative to the conventional subdivision. PRDs use an overlay system that defines a density of 1.951 units per acre if sewer is available. The open space requirement is 50%.

The typical PRD process can fulfill local expectations under the following conditions:

- **Open Space** - PRD regulations usually include an open space requirement. Environmentally sensitive areas or unbuildable areas (wetlands, steep slopes,

floodplains, stormwater detention basins, and utility easements) do not have to be delineated.

- **Useable Open Space** - PRD subdivisions with small (7,200-10,000 square feet) lots have been created without any *useable* common open space.
- **Density** - The typical PRD ordinance defines a maximum density based on gross acreage. In townships throughout the County, this can be anywhere from 1 unit per gross acre to 2.2 units per gross acre or more. When undevelopable land such as powerline easements and road right-of-way are included in the allowable density, it has the effect of creating a higher “net” density and smaller lot sizes.
- **Design** - Large Planned Unit Developments need a local pedestrian-oriented design with a possible local commercial and service core, active recreation area, and sidewalks/bike paths.
- **Architectural Standards** - To make higher density cluster subdivisions work, considerable thought must be given to the architecture, materials, façades, detailing, colors, and landscape features that will bind the neighborhood into a cohesive unit. The result is either a hodge-podge of different builders’ standard production houses with no continuity of material or architectural detail, or a blandness that results from a single builder using a limited number of home design options. Without specific standard criteria, the zoning commission must negotiate these details on an individual basis. Cluster housing demands greater advance planning and significant landscape architecture and architectural design elements.

Conservation Subdivisions

Conservation Subdivisions are a form of rural cluster



Harbor Pointe, Berlin Township. Note the preserved tree lines and open space at the entrance and distributed throughout the site.

subdivisions where natural features and environmentally sensitive areas are excluded from development and preserved. Homes are clustered in the remaining areas. The term “Conservation Subdivision,” as coined by author Randall Arendt requires the following elements:

- 50% or more of the buildable land area is designated as undivided permanent open space.
- The overall number of dwellings allowed is the same as would be permitted in a conventional subdivision layout based on an alternative “yield plan.”
- Primary Conservation Areas are protected as open space and may be deducted from the total parcel acreage to determine the number of units allowed by zoning on the remaining parts of the site. Primary Conservation Areas are highly sensitive resources that are normally unusable, such as wetlands, steep slopes, and floodplains.
- Secondary Conservation Areas are preserved to the greatest extent possible. Secondary Conservation

Areas are natural resources of lesser value, such as woodlands, prime farmland, significant wildlife habitats, historic, archeological, or cultural features, and views into or out from the site.

- Compact house lots are grouped adjacent to the open space.
- Streets are interconnected to avoid dead ends wherever possible.
- Open space is interconnected and accessible by trails or walkways.

New Urbanism - Traditional Neighborhood Development

Traditional Neighborhood Development (TND) is a reaction to conventional suburban sprawl. New Urbanism, a specific type of TND, is a movement based on principles of planning and architecture that work together to create human-scale, walkable communities similar to neighborhoods that were typical in the United States before World War II, such as Delaware’s north end historic district and old Sunbury. Benefits of



Site before development



Typical layout with acreage lots



Identifying conservation areas



End result, same number of houses

this type of development include a reduction in auto trips, compact infrastructure, efficient land-consumption, and positive fiscal impact as values per acre tend to be much higher.

New Urbanism can be defined by certain elements:

- A discernible center — a square or a green, sometimes a busy or memorable corner. A transit stop would be located at this center.
- Most dwellings are within a five-minute walk of the center, an average of roughly 2,000 feet.
- There is a variety of dwelling types — houses, townhouses, and apartments — so that younger and older people, singles and families, the poor and the wealthy may find places to live.
- At the edge of the neighborhood, there are shops and offices of sufficiently varied types to supply the weekly needs of a household.
- A school is close enough so that most students can walk from their home.
- There are small playgrounds accessible to every dwelling — not more than a tenth of a mile away.
- Streets form a connected network, which disperses traffic by providing a variety of pedestrian and vehicular routes to any destination.

- The streets are relatively narrow and shaded by rows of trees. This slows traffic, creating an environment suitable for pedestrians and bicyclists.
- Buildings in the neighborhood center are placed close to the street, creating a well-defined outdoor room.
- Parking lots and garage doors rarely front the street. Parking is to the rear of buildings, accessed by alleys.
- Certain prominent sites at the termination of street vistas or in the neighborhood center are reserved for civic buildings. These provide sites for community meetings, education, and religious or cultural activities.

The Evans Farm development in Orange and Berlin Townships is a TND that covers more than 1,100 acres and proposes over 2,000 parcels of varying sizes, more than 500 other types of housing units, two commercial areas, a school site, parks, trails, and recreational features.



CHAPTER 13

Goals and Objectives

Natural Resources

Goals:

1. To preserve the rural character of Kingston Township as expressed in its open green areas.
2. To preserve the rural “look” along township roads via fencing and landscaping.
3. To preserve natural resources including woodlands, wetlands, creeks, rivers and floodplains.
4. To retain and protect wildlife habitats and riparian corridors.
5. To preserve scenic views and vistas as open space.
6. To preserve steep slopes where possible in order to avoid erosion.
7. To retain and protect prime farmland.
8. To preserve our heritage by protecting cultural resources (historic, archaeological, cultural).
9. To preserve a high degree of environmental quality.
10. To link PRD subdivisions with riparian corridors, bikeways and hiking paths.
11. To conserve the surface and ground water quality in the Little Walnut Creek and Alum Creek watersheds.

Objectives:

1. Obtain the linkage of subdivisions by streets, bike paths, or green way trails so neighborhoods are connected and pedestrian oriented.
2. Create a landscape detail for green way trails.
3. Retain wooded green ways along ravines, waterways and project perimeters.
4. Amend the zoning resolutions to identify and protect floodplains, jurisdictional wetlands, and to preserve steep slopes where possible.
5. Support amendment of county subdivision regulations to protect 100-year floodplains.
6. Set landscape and architectural design standards for PRD subdivisions. Stipulate centralized green space.
7. Create a rural landscape detail for PRD fronting on existing roads.
8. Amend the zoning text to require the appropriate landscaping buffer detail between residential and non-residential land uses. Retain natural vegetation and use existing topography as buffers.
9. Promote off-stream storm water detention in new developments.
10. Retain natural ravines and their vegetation as filter strips for surface water.

Agriculture

Goals:

1. To provide an opportunity for agriculture to continue through flexible/creative zoning.
2. To retain low residential density in agricultural areas.

Objectives:

1. Retain gross density of 1.951 acres (85,000 sq. ft.) as the minimum requirement.
2. Encourage participation of qualifying farms in the Farmland Preservation Program.
3. Preserve farmland by voluntary (sale) of development rights from farmland to adjacent farm villages (Conservation Subdivisions).
4. Encourage farm preservation as a use for open space in PRD subdivisions.

Residential Development

Goals:

1. To relate land use and density to land suitability, utility availability, existing land use, and the recommendations for each sub area.
2. To consider the carrying capacity of infrastructure (sewer, water, fire protection, roads, etc) in establishing residential densities.
3. To provide for rural areas where agriculture is transitioning to large lot residential.
4. To retain primarily single family residential housing.
5. To avoid sprawling subdivisions consisting only of lots and streets and no local parks or green space.
6. To protect local real estate values.
7. To consider the consistency of the development with the character of the surrounding area.

Objectives:

1. Retain an overall low density (at most one unit per 1.951 acres with on-site sewage disposal systems).
2. Use the width of roads, the capacity of water and sewer systems, and the soil characteristics to limit development to the carrying capacity of the infrastructure, using the densities and land uses on the comprehensive plan recommended land use map as a guide.
3. Avoid development of uses or densities that cannot be serviced by currently available or imminently planned infrastructure, unless such development mitigates its unplanned infrastructure impacts.

Recreation

Goals:

1. To consider passive and active recreational areas as the township grows.
2. To link planned residential neighborhoods with green spaces and walking/biking paths.

Objectives:

1. Acquire land for future Township parks for passive and active recreation (playing fields for organized sports).
2. Consider a series of mini-parks (less than 1 acre) with ¼ mile spacing and neighborhood parks of 15 acres with active recreation with ½ mile spacing in large PRD neighborhoods.
3. Consider future partnership agreements for the purchase, development, and management of recreational land within the township.

Township Services

Goals:

1. To recognize and maintain only those services needed for a predominantly agricultural and rural/low density community.
2. To expand township services at a rate to ensure public health and safety.
3. To acquire suitable land for the township's future needs.

Objectives:

1. Acquire new sites for township facilities, including fire, police, road maintenance, cemetery, etc.
2. Determine the services the township can provide as an agricultural/rural community.
3. Work with elected officials to increase services as needed, but not in a way to compete with urban development, as to retain a rural community.
4. Use the Comprehensive plan as the guideline in zoning.

Planning and Zoning

Goals:

1. To determine and implement an appropriate land use mix.
2. To implement and maintain the Comprehensive Plan.
3. To enforce zoning regulations.

Objectives:

1. Revise the zoning text and map in accordance with the comprehensive plan.
2. Encourage architectural standards for Planned Residential Development.
3. Acquire new sites for township facilities, including fire, police, road maintenance, cemetery, etc.
4. Develop policies for service provision that relate to the comprehensive plan.
5. Provide for 10 year updates and revisions to the plan.
6. Respond to zoning requests pursuant to the Comprehensive Plan recommendations.

Transportation

Goals:

1. To avoid congestion on local, county and state roads.
2. To improve the road network without destroying the rural character.
3. To seek developer mitigation of roads impacted by their developments.

Objectives:

1. Work with the County Engineer to maintain county and township roads.
2. Work with ODOT to prevent the deterioration of S. R. 521 and S. R. 61.

Citizen Participation

Goals:

1. To encourage diverse citizen input into the planning process.
2. To keep residents informed and connected.

Objectives:

1. Conduct a resident preference survey and use the information collected to guide the Comprehensive Plan update (see Appendix II).
2. Encourage active citizen participation in future comprehensive plan updates.
3. Maintain a newsletter, website and e-mail notification system to keep residents informed and engaged.

Recommendations and Implementation

Intent of the Kingston Township Comprehensive Plan

The Kingston Township Comprehensive Plan is the sum of all the chapters and maps. This chapter is intended to be read and viewed in conjunction with the Comprehensive Land Use Plan Map.

Sub Area I — Upper Alum Creek District

Boundaries: West: Brown Township; East: East to N. Galena Road; North: Morrow County; South: Kilbourne Road and Todd Street Road.

Land Area: 991 acres

General Facts and Findings

Alum Creek, east of North Galena Road This sub area contains Alum Creek passing from Morrow County through northwestern Kingston into Brown Township where it feeds into Alum Creek Lake, a public drinking water reservoir.

There are also a series of well-defined streams which branch off of Alum Creek into a few large tracts of land still engaged in farming along Todd Street Road and Kilbourne Road.

The Alum Creek corridor is heavily wooded, contains floodplain and some steep slopes (greater than 20%). These elements are all critical to the environmental stability, natural beauty, and culture enjoyed by Kingston Township. There is no sanitary sewer and none proposed. The Township’s intent for this area is to limit the population density to protect surface and ground water quality, to prevent pollution of Alum Creek, to prevent undue congestion of the primitive rural road network, to protect floodplains and to protect the real estate values of large lot residential neighborhoods.

Sub Area I Recommendations

- The plan recommends a minimum lot size of 1.951 acres for all lands within this sub area. This is intended to limit the disturbance to the natural ecosystem and the preservation of groundwater. The Township should encourage conservation subdivision (50 percent open space) guidelines that promote natural resources at the underlying

density (1 unit / 1.951 acre) with a .5-acre minimum lot size. Tree preservation is encouraged to reduce stormwater runoff and protect surface and ground water quality. Preservation of natural areas in the township could be achieved through any or all of the following:

1. Identify and catalog the community’s environmentally sensitive areas.
2. Establish a land trust to acquire and accept development rights and easements to unique natural areas such as scenic views, woodlands, and wetlands.
3. Cooperate with other public and private agencies interested in protecting the critical resources of the township.
4. A streamside “no-build” buffer within the district for the protection of the Alum Creek and its wildlife, extending 120’ from the normal high water line.

Sub Area II – Agricultural Heartland

Boundaries: West: Planning Area I and Brown Township; North: Todd Street Road and Morrow County; East: Porter Township, Carter’s Corner Road, and I-71; South: approximately 1500’ south of Twig-Hupp Road (north boundary of NorthStar development) and Berkshire Township.

Land Area: 8,604 acres

General Facts and Findings

Sub Area II is generally divided east-west by I-71 and north-south by SR 521. There is currently no access to I-71 in the Township. Much of the land along the other roads in this sub area (3 Bs and K, N. Galena, and Carter’s Corner Roads) have already been split into road

frontage residential lots on 1 to 5 acres. The area is characterized by generally flat topography with prime agricultural soils in large undivided tracts of land. Sub Area II has the highest amount of prime agricultural soils and is made up largely of cultivated fields divided by tree lines and small wood lots.

Some of the highest yielding soils are located along the I-71 corridor. There is no central sewer, and none proposed by the county. Soils are generally unsuitable for individual on-site treatment systems but can be used for land application systems, provided large retention ponds can hold the treated water for 6 - 7 months of the year. There is Del-Co water service for most of this planning area. It is likely that Sub Area II will remain at rural densities with larger lot sizes in order to have enough land for the required on-site sanitary systems.

Sub Area II Recommendations

- The plan recommends this area to be the agricultural heart of the township. Due to the high seasonal water table of soils and lack of sanitary sewer, the minimum lot size for single-family residences should be 1.951 acres.
- To preserve agriculture, Conservation Subdivision Development could be encouraged at 1 unit per 1.951 acres gross density with a .5-acre minimum lot size and contiguous open space preserved for agriculture. Development rights could be transferred from agricultural lands to directly abutting, adjacent tracts for Farm Village developments, thus saving this area as a permanent agricultural and low-density core of the Township.
- The 2001 Delaware County Thoroughfare Plan proposes a new interchange at I-71 and SR 521. If the proposed interchange is constructed within the planning period, there may be an opportunity for limited planned commercial to serve area residents and traveling public.
- The primary use for the Agricultural Heartland will be for farm and accessory uses.
- Discourage multiple, road-frontage lot splits along SR 521. If developments are proposed, new streets should be constructed internal to the development.

Sub Area III – Estate Transition District

Boundaries: North: Approximately 1500' south of Twig-Hupp Road (north boundary of NorthStar development); South: Berkshire Township and Wilson Road; East: Carter's Corner Road and a line 1000' west of Little Walnut Creek; West: I-71.

Land Area: 1,994 acres

General Facts and Findings

This sub area provides a transition from the relatively flat, open agricultural uses to the west into the rolling tributaries of the Little Walnut Creek to the east. Soils are moderately productive in terms of agriculture yield, but are generally suitable for small developments utilizing individual on-site septic systems, or larger developments with land application treatment systems. This sub area is also adjacent to Berkshire Township, which has approved its portion of the proposed Northstar residential development (651 new houses) at a density of 1.25 units/acre, as well as 306 acres of Planned Commercial just northeast of the I-71/36-37 Interchange. This sub area is intended to provide a transition from the higher densities of Berkshire Township to the lower densities in the rural agricultural heartland and Little Walnut Creek corridor.

Sub Area III Recommendations

- The plan recommends a minimum lot size of 1.951 acres if served by on-site septic systems. However, to help preserve open space and protect critical resources, Conservation Subdivision Developments (50 percent open space) with a .5-acre minimum lot size could be encouraged at the underlying density with on-lot sewage disposal.
- Continue to extend a system of multi-use paths along Wilson Road and throughout adjacent development.

Sub Area IV – Little Walnut District

Boundaries: North: SR 521; South: Berkshire Township; East: Porter Township; West: Carter’s Corner, Wilson Road and a line 1000’ west of Little Walnut Creek.

Land Area: 3,546 acres

General Facts and Findings

This sub area contains the most rugged topography in the township. It contains the Little Walnut Creek and a network of tributaries, feeding into the Hoover Reservoir, a public drinking water reservoir, south of the Township. The Little Walnut Corridor also contains significant woods along the creek. Steep slopes, scenic views, vistas, wildlife and even scenic roadways typify the landscape. These elements are all critical to the environmental stability, natural beauty, and culture enjoyed by Kingston Township. Roads are narrow, curving with low speed limits, following the Creek and terrain.

There is limited sanitary sewer proposed. The Township’s intent for this area is to limit the population density to protect surface and ground water quality, to prevent pollution of Little Walnut Creek, to prevent undue congestion of the primitive rural road network, to protect floodplains and to protect the real estate values of large lot residential neighborhoods.

Sub Area IV Recommendations

- The plan recommends a minimum lot size of 1.951 acres for all lands within this sub area. This is intended to limit the disturbance to the natural ecosystem and the preservation of groundwater. The Township may encourage conservation subdivision (50 percent open space) guidelines that promote natural features at the underlying density (1 unit / 1.951 acre) with a .5-acre minimum lot size. Tree preservation is encouraged to reduce storm water runoff and protect surface and ground water quality.
- Preservation of natural areas in the township could be achieved through any or all of the following:
 1. Identify and catalog the community’s environmentally-sensitive areas.
 2. Establish a land trust to acquire and accept

development rights and easements to unique natural areas such as scenic views, woodlands, and wetlands.

3. Cooperate with other public and private agencies interested in protecting the critical resources of the township.
4. A streamside “no-build” buffer within the district for the protection of the Alum Creek and its wildlife, extending 120’ from the normal high water line.

Implementation Actions

The Comprehensive Plan is intended to be the basis for township zoning. Zoning is the enforceable tool. The Comprehensive Plan is a guide. It should be consulted whenever there is a proposed rezoning.

Recommended Zoning Amendments

1. Farm Residential

- a. Maintain 1.951 acre minimum lot size in FR-1 district.

2. Planned Residential Developments

- a. Maintain greater environmental protection for floodplains, wetlands, and steep slopes in PRDs.
- b. Encourage conservation subdivisions in all planning sub-areas.

3. Signs

- a. Prohibit pole signs.
- b. Permit ground signs and fascia signs.

4. Floodplains

- a. Prohibit filling of 100-year floodplain unless granted a conditional use for cause.
- b. Ensure the zoning regulations related to floodplain development that supplements the county floodplain regulations.

5. Traffic and Access Management

- a. Work with County Engineer to develop access policies and standards for county/township roads.
- b. Coordinate developments along state roads with ODOT regarding access management standards.
- c. Require access management compliance as condition of development plan approval for Planned Developments.
- d. Require traffic studies for rezoning in accordance with the Delaware County Engineer's standards. Require developers to mitigate their fair share of the traffic impact as part of PRD (within and reasonable proximity to) review and approval. Establish a level of service (LOS) C as the desired level of service.

6. New Roads

- a. Use the Comprehensive Plan as the guide where new roads need to be built.
- b. Coordinate with County Engineer regarding corridor studies for such new roads.
- c. Seek provision of right-of-way within super blocks of land developed as planned districts.

7. Recreation

- a. Use NRPA standards as a guide for recreational areas needed.
- b. Secure the provision and/or construction of useable open space by developers of major new Planned Residential Developments (30 homes or more).

8. Greenways

- a. Require green way linkage of new Planned Residential Developments (Conservation Subdivisions).
- b. Add greenway criteria to the zoning resolution; count its area as open space.

9. Buffers

- a. Amend the zoning resolution to show a landscape detail buffer between incompatible land uses.

10. Definitions

- a. Add other definitions as needed to clarify the intention of the zoning resolution.

Non-zoning related actions

1. Acquire additional lands for future township parks.
2. Add multi-use paths to Wilson Road near NorthStar and throughout adjacent development.
3. Lobby for improvements to broadband and internet service within the area.
4. Inspect township road signs regularly and ensure that they are maintained and at the proper reflectivity.

Delaware Thoroughfare Plan
Functional Classification of Roadways

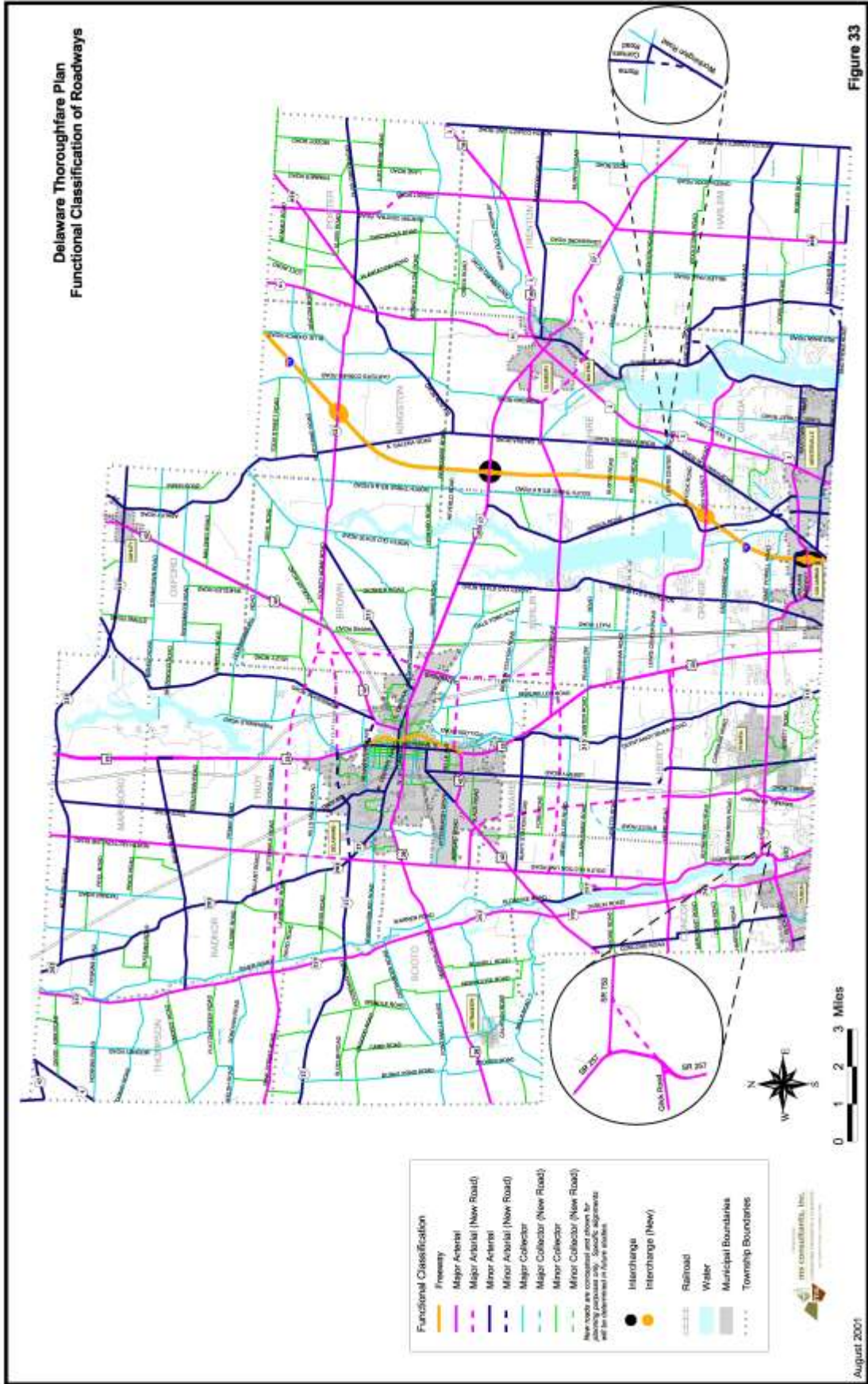

| Functional Classification | |
|---------------------------|----------------------------------|
| | Freeway |
| | Major Arterial |
| | Major Arterial (New Road) |
| | Minor Arterial |
| | Minor Arterial (New Road) |
| | Major Collector |
| | Major Collector (New Road) |
| | Minor Collector |
| | Minor Collector (New Road) |
| | Interchange Interchange (New) |
| | Railroad |
| | Water |
| | Municipal Boundaries |
| | Township Boundaries |

New roads are conceptual and shown for informational purposes only. Some segments will be constructed in future studies.



August 2001

Figure 33

Kingston Township Comprehensive Land Use Plan

Adopted May 2, 2023

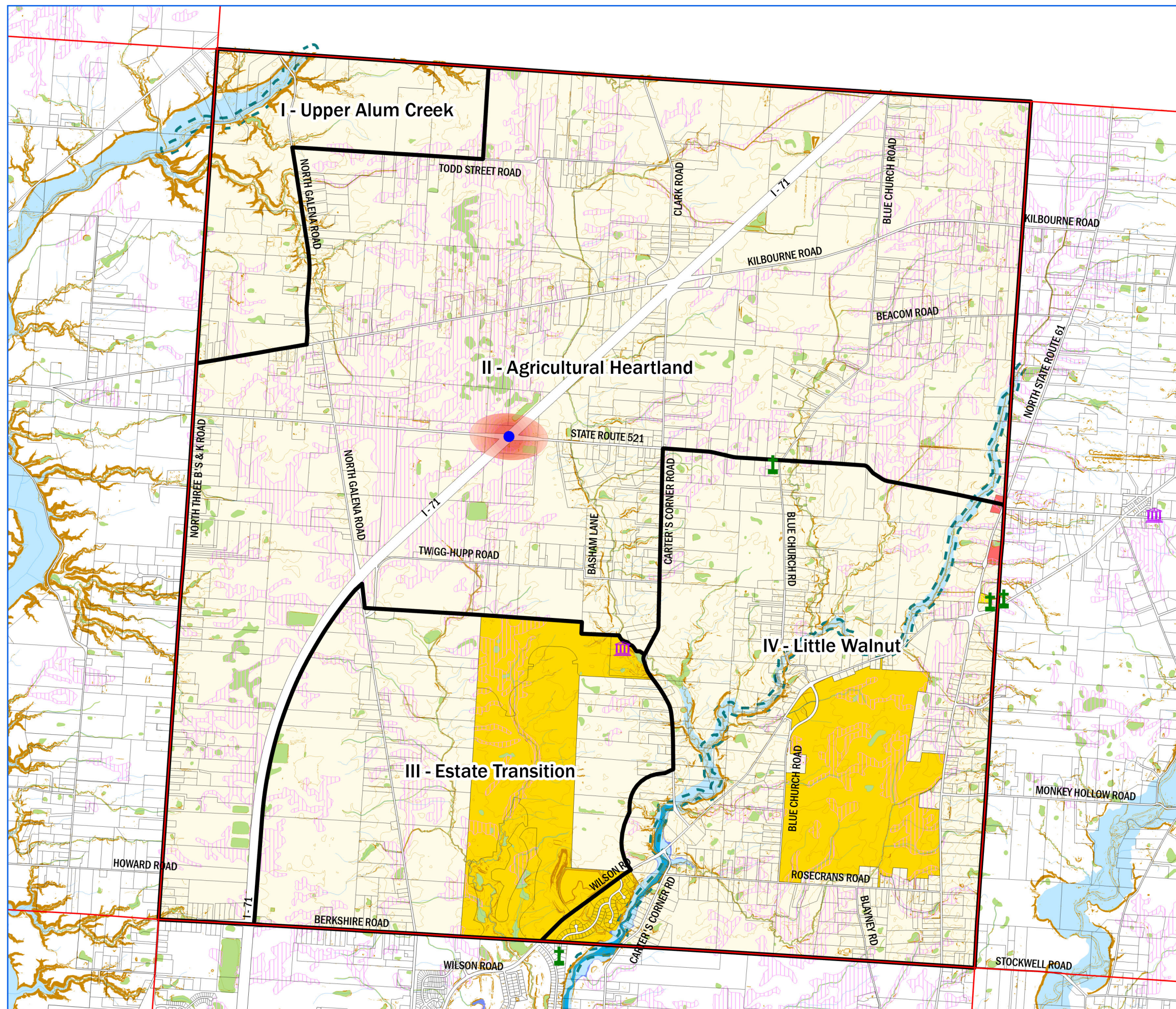

- Township Hall
- Cemeteries
- Township Boundaries
- Road Right of Way
- Property Lines
- Slope > 20%
- 10-foot Contour Lines
- 120' Buffer From Rivers
- Streams
- Pewamo Soil (PwA)
- Floodway
- Floodplain**
 - 100-Year Floodplain
 - 500-Year Floodplain
 - Wetland (NWI)
- 2001 County Thoroughfare Plan Proposed New Interchange
- Future Planned Commercial if Interchange is Built. Boundary to be Determined After Completion of Construction
- Recommended Land Use**
 - Single-family lots on minimum 1.951-acre lots without sewer or Conservation Subdivisions at 1 unit/1.951 acres with a half-acre lot size and 50% open space
- Kingston Township Zoning**
 - Farm Residence District (FR-1)
 - Planned Residence District (PRD)
 - Neighborhood Office District (C-1)
 - Neighborhood Commercial District (C-2)
 - Planned Commercial and Office District (PC)
 - Agricultural Preservation District (A-1)
 - Institutional District (INS)
 - Planned Institutional District (PINS)
 - Recreational District (REC)
 - Adult Entertainment (AE)
- Delaware County Zoning**
 - Medium Density Residential District (R-3)



Map Scale 1" = 3000'

APPENDIX II

Survey Results

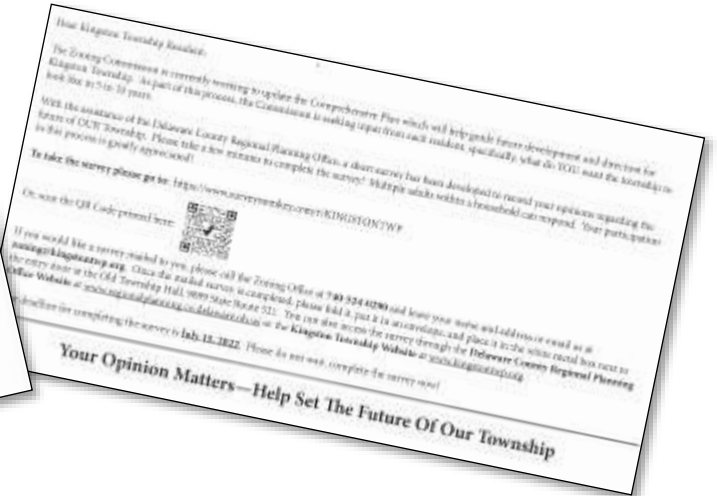

The postcard above was mailed to all residents in Kingston Township directing them to an online survey. Paper surveys were also available and entered by staff. The following pages include the complete statistical results of completed surveys.

Q1 I enjoy the rural character, small town feeling of our township, defined by low densities, agriculture, and undeveloped areas.

Answered: 330 Skipped: 0

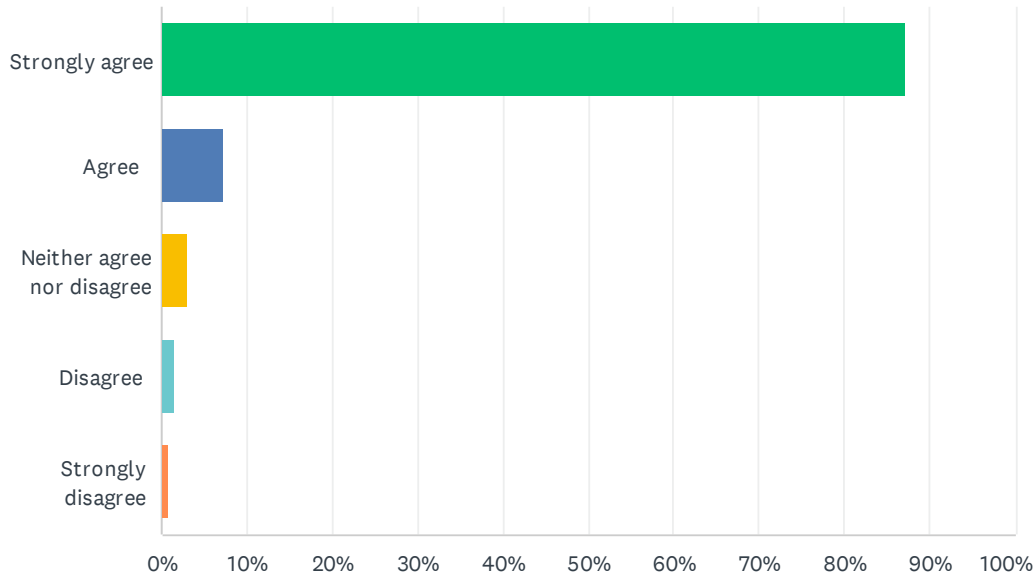

| ANSWER CHOICES | RESPONSES | |
|----------------------------|-----------|------------|
| Strongly agree | 87.27% | 288 |
| Agree | 7.27% | 24 |
| Neither agree nor disagree | 3.03% | 10 |
| Disagree | 1.52% | 5 |
| Strongly disagree | 0.91% | 3 |
| TOTAL | | 330 |

Q2 I prefer local, small government as opposed to bigger government with more services at a greater cost.

Answered: 329 Skipped: 1

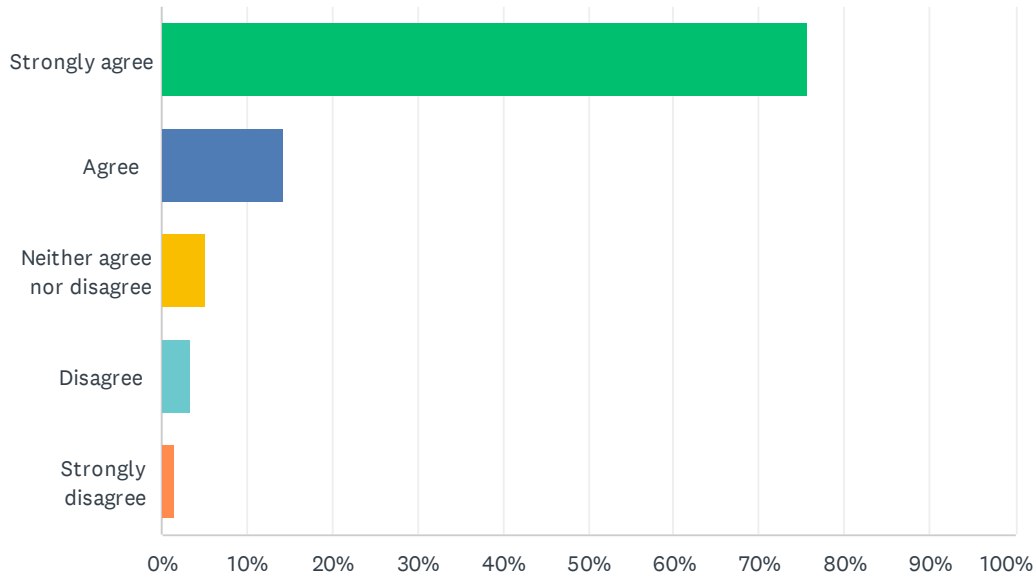

| ANSWER CHOICES | RESPONSES | |
|----------------------------|-----------|------------|
| Strongly agree | 75.68% | 249 |
| Agree | 14.29% | 47 |
| Neither agree nor disagree | 5.17% | 17 |
| Disagree | 3.34% | 11 |
| Strongly disagree | 1.52% | 5 |
| TOTAL | | 329 |

Q3 I am glad that our township has zoning to regulate development, growth, and land use.

Answered: 329 Skipped: 1

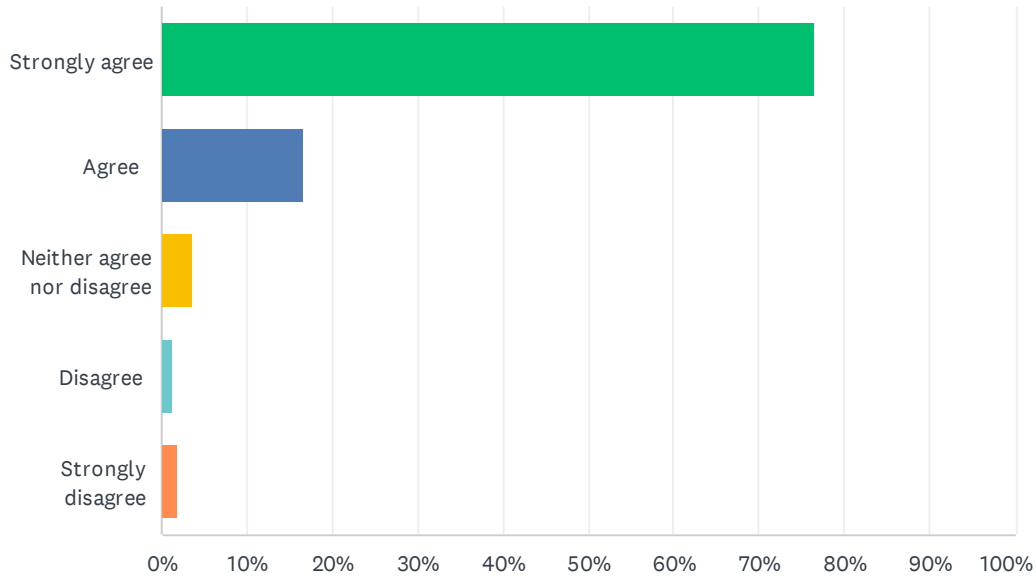

| ANSWER CHOICES | RESPONSES | |
|----------------------------|-----------|------------|
| Strongly agree | 76.60% | 252 |
| Agree | 16.72% | 55 |
| Neither agree nor disagree | 3.65% | 12 |
| Disagree | 1.22% | 4 |
| Strongly disagree | 1.82% | 6 |
| TOTAL | | 329 |

Q4 I prefer single residential lots and smaller Common Access Driveway subdivisions to larger, multiple lot subdivisions.

Answered: 329 Skipped: 1

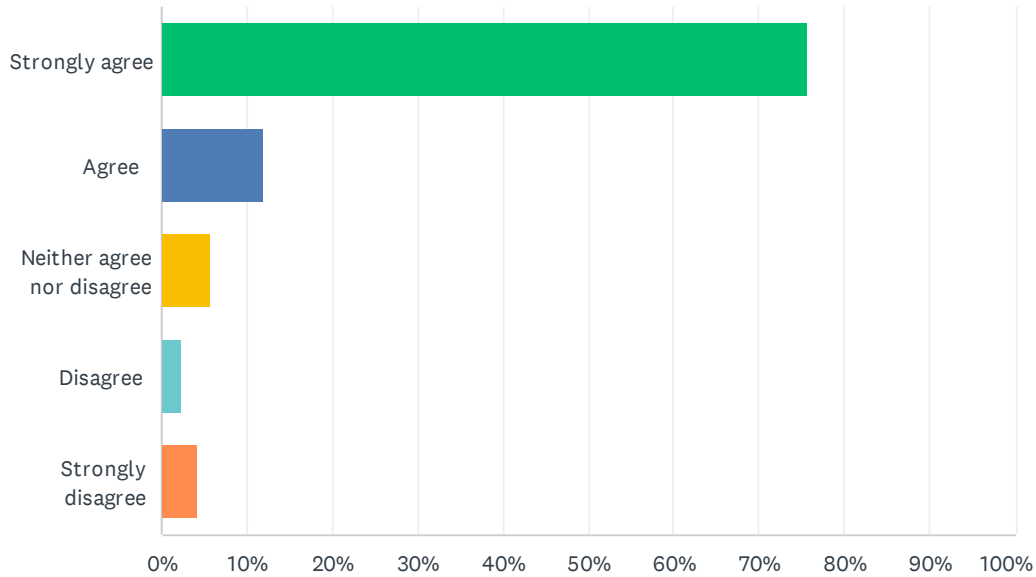

| ANSWER CHOICES | RESPONSES | |
|----------------------------|-----------|------------|
| Strongly agree | 75.68% | 249 |
| Agree | 11.85% | 39 |
| Neither agree nor disagree | 5.78% | 19 |
| Disagree | 2.43% | 8 |
| Strongly disagree | 4.26% | 14 |
| TOTAL | | 329 |

Q5 I support the current minimum residential lot size as 1.951 acres in the Farm Residence District (FR-1).

Answered: 330 Skipped: 0

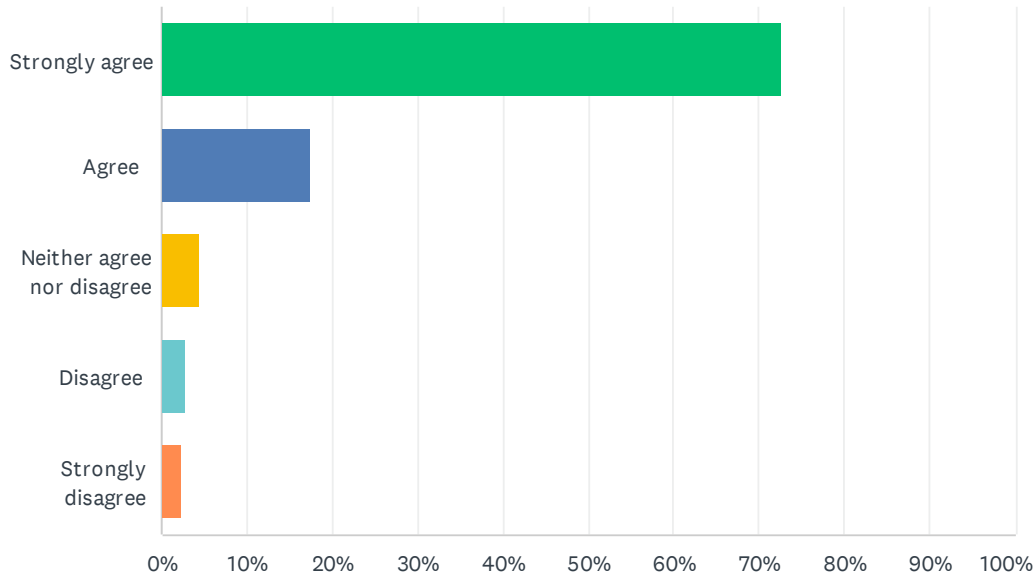

| ANSWER CHOICES | RESPONSES | |
|----------------------------|-----------|------------|
| Strongly agree | 72.73% | 240 |
| Agree | 17.58% | 58 |
| Neither agree nor disagree | 4.55% | 15 |
| Disagree | 2.73% | 9 |
| Strongly disagree | 2.42% | 8 |
| TOTAL | | 330 |

Q6 I support more Planned Residential Districts (PRD) developments with 1/2-acre lots and 50% minimum open space.

Answered: 329 Skipped: 1

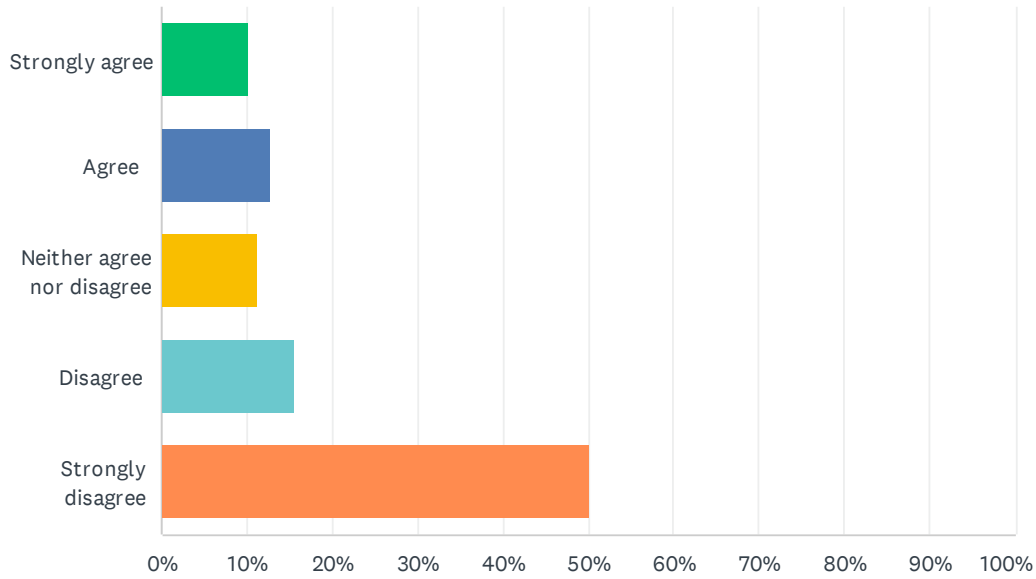

| ANSWER CHOICES | RESPONSES | |
|----------------------------|-----------|-----|
| Strongly agree | 10.33% | 34 |
| Agree | 12.77% | 42 |
| Neither agree nor disagree | 11.25% | 37 |
| Disagree | 15.50% | 51 |
| Strongly disagree | 50.15% | 165 |
| TOTAL | | 329 |

Q7 The township needs a variety of housing types, such as single-unit condos, duplex units, single/multistory apartments, cluster homes, attached/detached homes, common wall homes, etc.; many of these on lots smaller than 1/2 acre.

Answered: 330 Skipped: 0

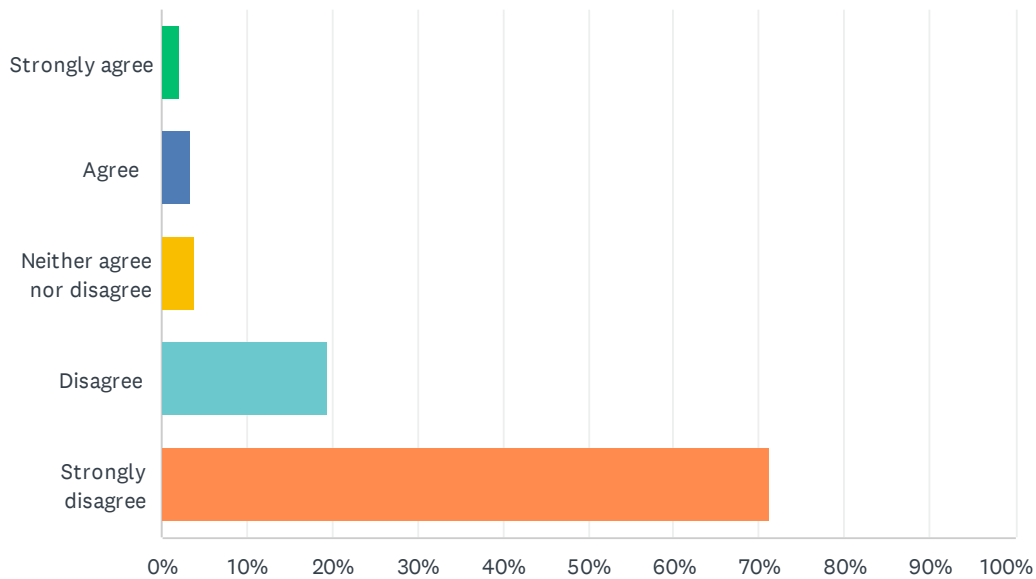

| ANSWER CHOICES | RESPONSES |
|----------------------------|------------|
| Strongly agree | 2.12% 7 |
| Agree | 3.33% 11 |
| Neither agree nor disagree | 3.94% 13 |
| Disagree | 19.39% 64 |
| Strongly disagree | 71.21% 235 |
| TOTAL | 330 |

Q8 There are places in the township where there are too many driveways close to each other.

Answered: 328 Skipped: 2

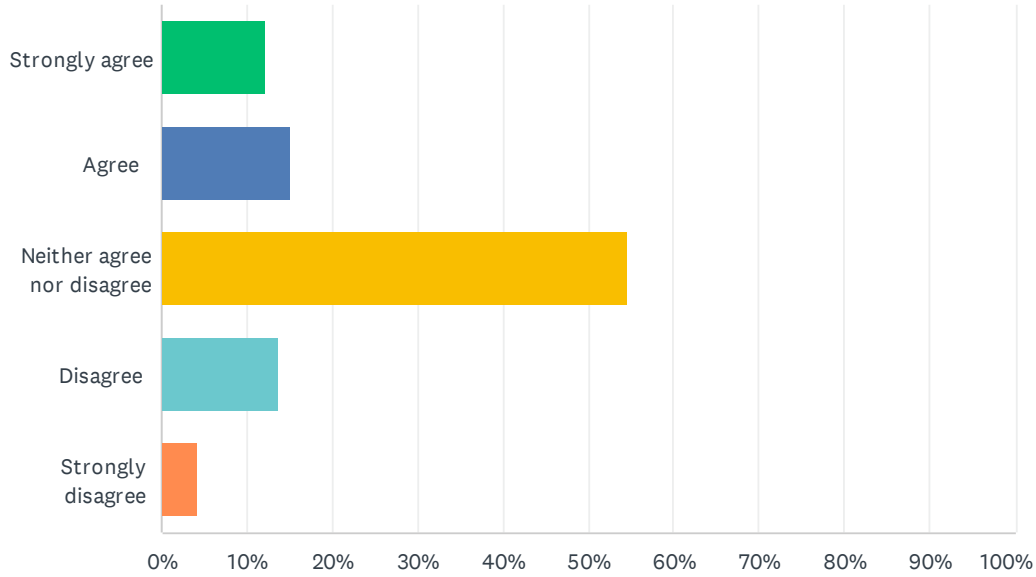

| ANSWER CHOICES | RESPONSES | |
|----------------------------|-----------|------------|
| Strongly agree | 12.20% | 40 |
| Agree | 15.24% | 50 |
| Neither agree nor disagree | 54.57% | 179 |
| Disagree | 13.72% | 45 |
| Strongly disagree | 4.27% | 14 |
| TOTAL | | 328 |

Q9 I am concerned with the increased amount of traffic on the township roadways.

Answered: 329 Skipped: 1

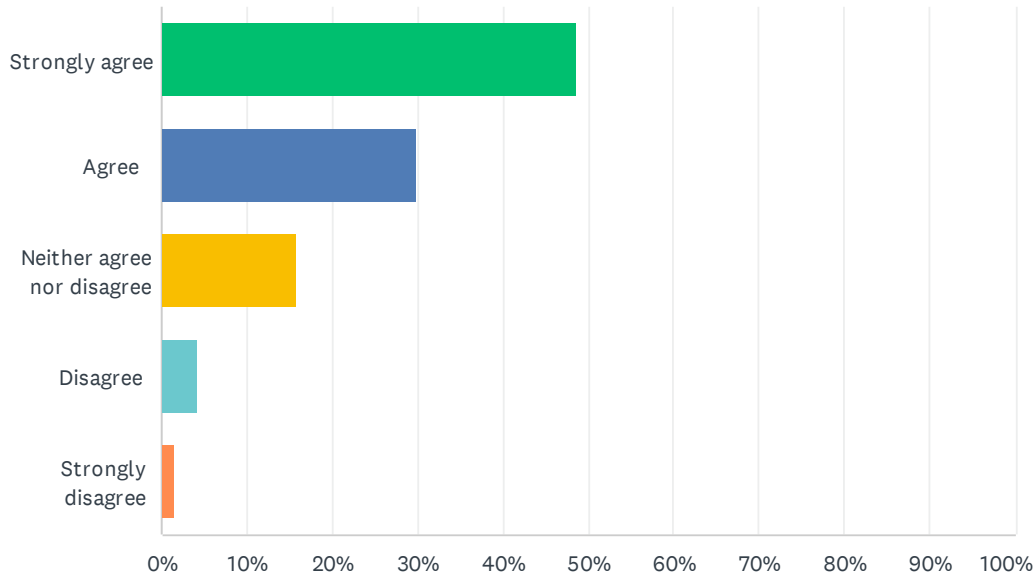

| ANSWER CHOICES | RESPONSES | |
|----------------------------|-----------|------------|
| Strongly agree | 48.63% | 160 |
| Agree | 29.79% | 98 |
| Neither agree nor disagree | 15.81% | 52 |
| Disagree | 4.26% | 14 |
| Strongly disagree | 1.52% | 5 |
| TOTAL | | 329 |

Q10 It is important to protect groundwater and manage stormwater drainage.

Answered: 330 Skipped: 0

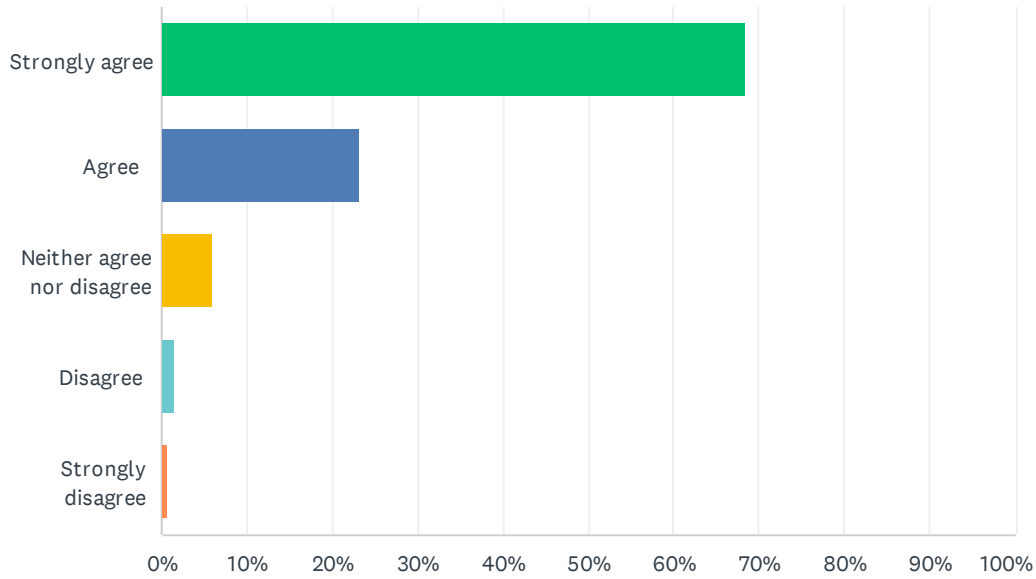

| ANSWER CHOICES | RESPONSES | |
|----------------------------|-----------|------------|
| Strongly agree | 68.48% | 226 |
| Agree | 23.33% | 77 |
| Neither agree nor disagree | 6.06% | 20 |
| Disagree | 1.52% | 5 |
| Strongly disagree | 0.61% | 2 |
| TOTAL | | 330 |

Q11 Active recreation facilities like bike and walking trails, baseball and soccer fields and other outdoor amenities should be constructed in our township.

Answered: 329 Skipped: 1

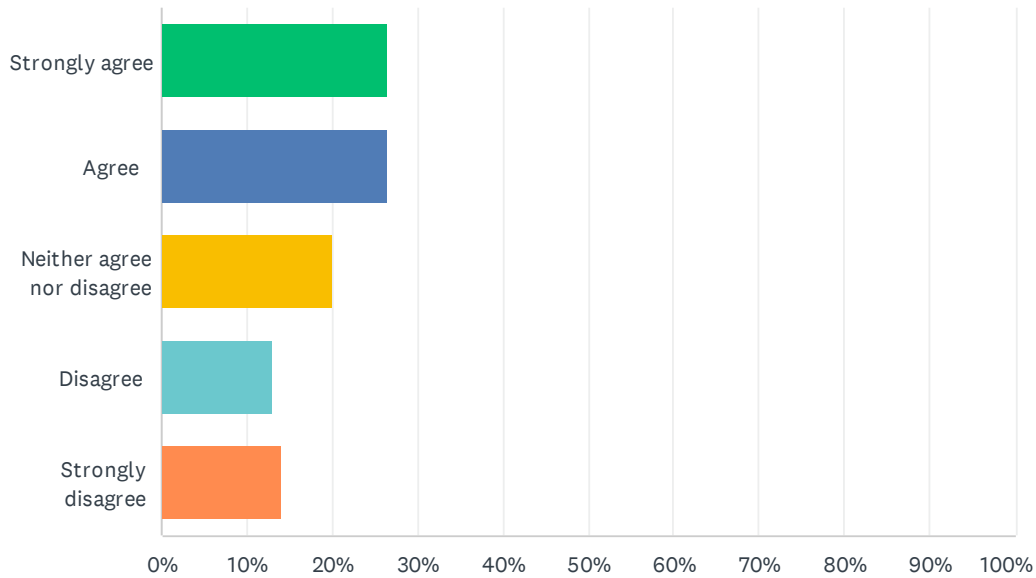

| ANSWER CHOICES | RESPONSES | |
|----------------------------|-----------|------------|
| Strongly agree | 26.44% | 87 |
| Agree | 26.44% | 87 |
| Neither agree nor disagree | 20.06% | 66 |
| Disagree | 13.07% | 43 |
| Strongly disagree | 13.98% | 46 |
| TOTAL | | 329 |

Q12 Cable and internet service need to be expanded to all areas of the township.

Answered: 330 Skipped: 0

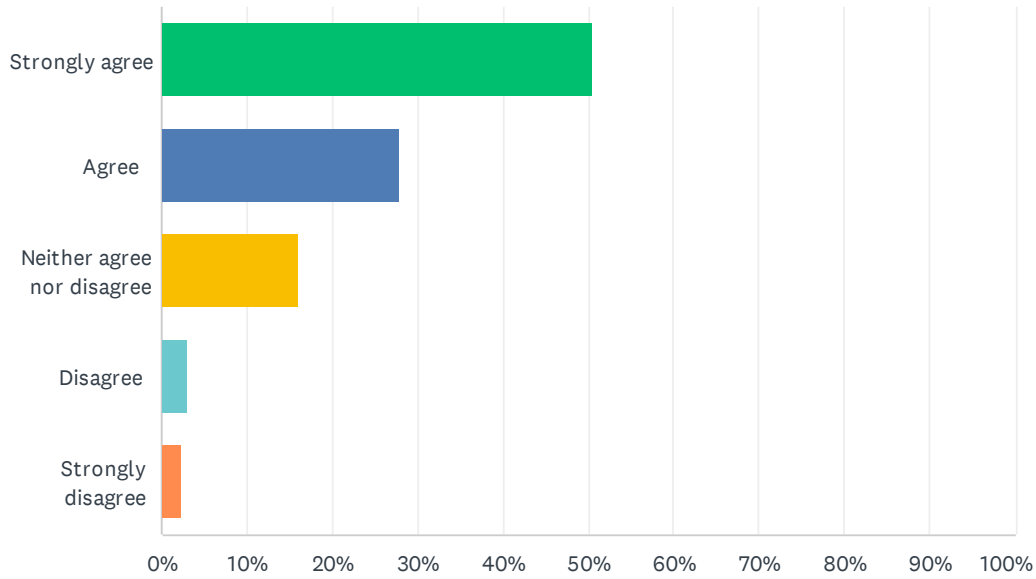

| ANSWER CHOICES | RESPONSES | |
|----------------------------|-----------|------------|
| Strongly agree | 50.61% | 167 |
| Agree | 27.88% | 92 |
| Neither agree nor disagree | 16.06% | 53 |
| Disagree | 3.03% | 10 |
| Strongly disagree | 2.42% | 8 |
| TOTAL | | 330 |

Q13 Natural gas service lines should be expanded to all areas of our township.

Answered: 329 Skipped: 1

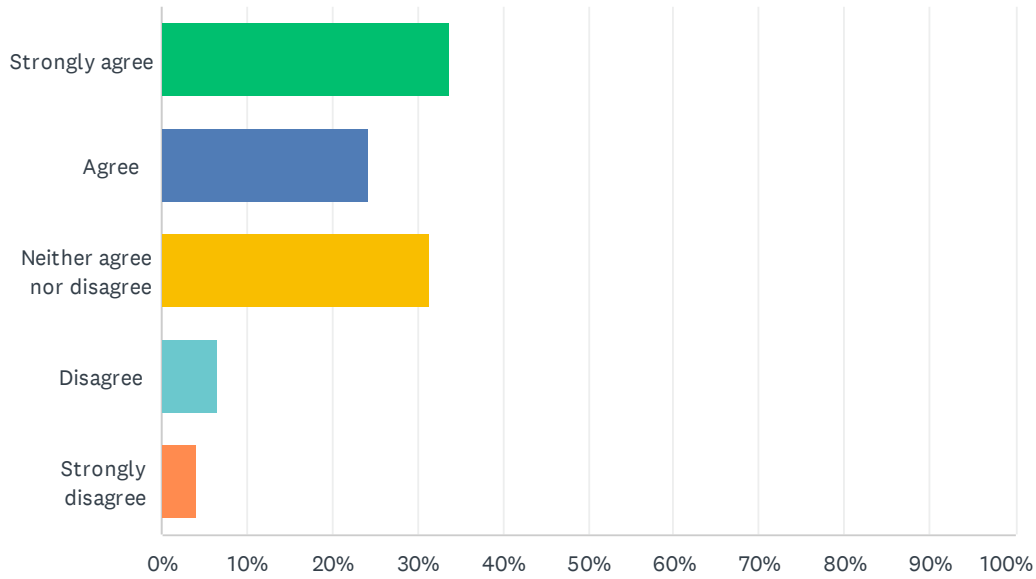

| ANSWER CHOICES | RESPONSES | |
|----------------------------|-----------|------------|
| Strongly agree | 33.74% | 111 |
| Agree | 24.32% | 80 |
| Neither agree nor disagree | 31.31% | 103 |
| Disagree | 6.69% | 22 |
| Strongly disagree | 3.95% | 13 |
| TOTAL | | 329 |

Q14 County sewer service should be expanded throughout the township so commercial businesses and large, multiple-lot subdivisions can be built.

Answered: 329 Skipped: 1

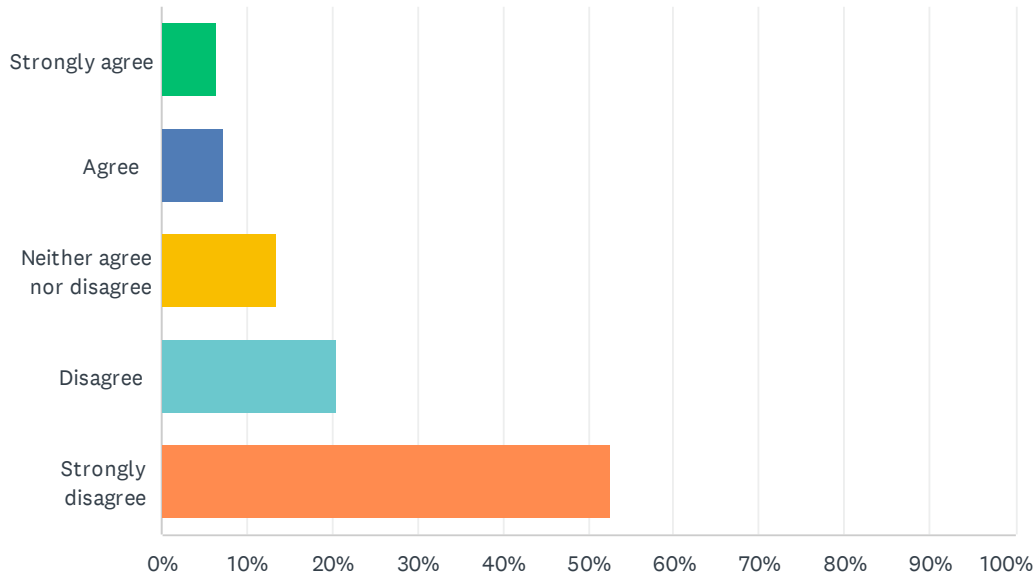

| ANSWER CHOICES | RESPONSES | |
|----------------------------|-----------|------------|
| Strongly agree | 6.38% | 21 |
| Agree | 7.29% | 24 |
| Neither agree nor disagree | 13.37% | 44 |
| Disagree | 20.36% | 67 |
| Strongly disagree | 52.58% | 173 |
| TOTAL | | 329 |

Q15 I prefer the lack of commercial areas in the township, and do not find it inconvenient to drive to Sunbury or Delaware to eat out or shop.

Answered: 329 Skipped: 1

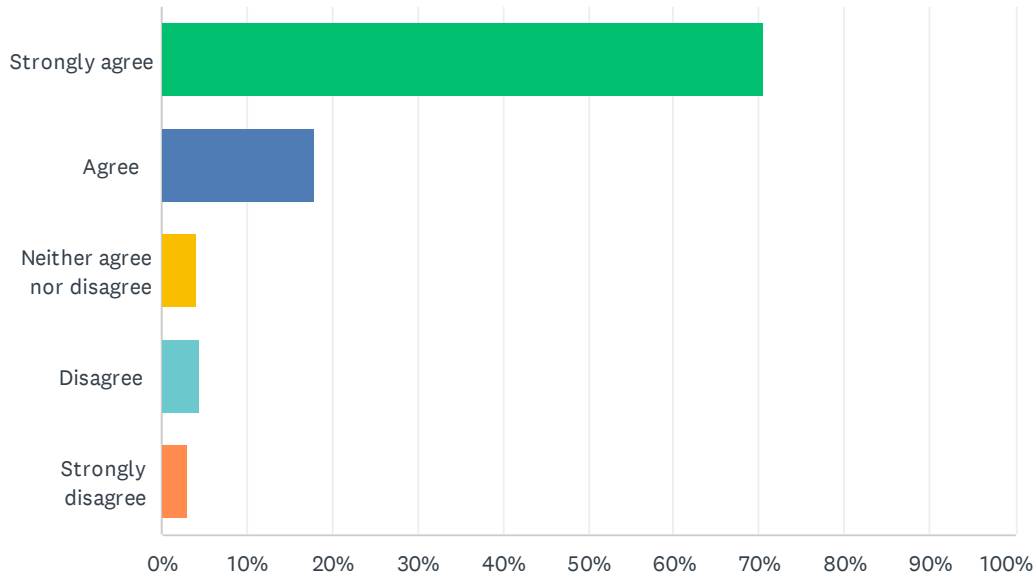

| ANSWER CHOICES | RESPONSES | |
|----------------------------|-----------|------------|
| Strongly agree | 70.52% | 232 |
| Agree | 17.93% | 59 |
| Neither agree nor disagree | 3.95% | 13 |
| Disagree | 4.56% | 15 |
| Strongly disagree | 3.04% | 10 |
| TOTAL | | 329 |

Q16 The area surrounding the intersection of Interstate 71 and State Route 521 is a logical location for future commercial development, if and when an interchange is built.

Answered: 330 Skipped: 0

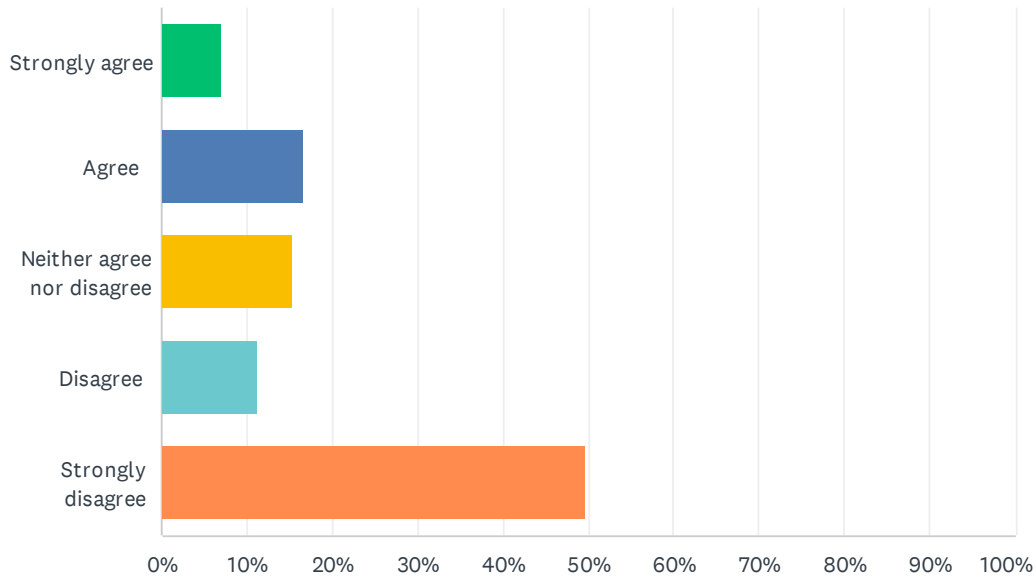

| ANSWER CHOICES | RESPONSES | |
|----------------------------|-----------|------------|
| Strongly agree | 6.97% | 23 |
| Agree | 16.67% | 55 |
| Neither agree nor disagree | 15.45% | 51 |
| Disagree | 11.21% | 37 |
| Strongly disagree | 49.70% | 164 |
| TOTAL | | 330 |

Q17 Do you have any additional comments about these items?

Answered: 164 Skipped: 166

| # | RESPONSES | DATE |
|----|--|--------------------|
| 1 | Variety of housing types (#6, 7, and 11) can be located in the Sunbury City limits as I'm sure they will expand outward. Sports fields would bring in mostly non-township residents and traffic. (#16) - new interchange was already planned for 71 between Cheshire Road and 36/37. It should be kept there. At 521 you are destroying more of our vital farmland needed for crops, etc. Destroying peaceful way of life in our rural township, which is why we love it here and have not moved. Please do not make 521 into another Polaris, or even 36/37. Thank You. | 8/1/2022 12:20 PM |
| 2 | If people want the city, let them move there. Just because the Village of Sunbury, Galena, City of Delaware, etc sold out doesn't mean Kingston needs to as well. | 7/25/2022 5:28 PM |
| 3 | Yes, 5 acre lots should be the norm. Don't lose the small town and rural atmosphere. | 7/20/2022 11:19 AM |
| 4 | I support the current minimum residential lot size as 1.951 acres in the Farm Residence District if intermixed with lots of larger sizes. I do not support this lot size for planned residential districts / subdivisions. | 7/19/2022 3:13 PM |
| 5 | Please keep this township limited to current-size lots (1.9+acres) | 7/17/2022 4:29 PM |
| 6 | Why 1.951 min acreage? Seems very specific, like accommodating a specific lot. I would prefer seeing 2+. | 7/16/2022 9:52 AM |
| 7 | protect farmland, many families have a long history of farming in this area. | 7/15/2022 9:29 AM |
| 8 | no | 7/14/2022 7:06 PM |
| 9 | I do not want any large devolvments. Keep Kingston Twp. Rural. We do not need any shopping ect. I moved to the country 38 years ago and want to keep it that way. Let's be unique and not give in to developers. | 7/13/2022 7:44 PM |
| 10 | Current roads need to be better maintained prior to further development. | 7/12/2022 8:14 PM |
| 11 | I respect it's hard to balance sustained growth vs. keeping the rural feel of the township. I would like to see more speed enforcement on township roads--given the growth of the area, more people are moving in and there's not only heavier traffic on rural roads but many drivers are going way too fast. We feel like we take our lives into our hands every time we cross the road to pick up our mail. | 7/12/2022 6:07 PM |
| 12 | It's great to think we will always stay small and rural. Development is on our door step and it can't be totally stopped. | 7/12/2022 5:45 PM |
| 13 | I WOULD LIKE TO SEE THE MINIMUM LOT SIZE INCREASED TO 5 ACREAS. | 7/12/2022 1:19 PM |
| 14 | I would like to know how we can get our ditch filled in like our neighbor did that did not have as big of ditch as us. Township came and filled his in. Something is not right here. Also seems like they do everything to accomadate Nationwide and Whyler. | 7/12/2022 7:40 AM |
| 15 | Smaller lots with the preservation of green space should be the focus for the future. Current landowners should not be penalized by further restricting density requirements. The minimum lot size needs to be greatly reduced while maintaining the current density while increasing the preserved green space for the future. | 7/12/2022 7:20 AM |
| 16 | No | 7/12/2022 4:32 AM |
| 17 | I love the rural aspect....However I hate when my neighbor on his 2 acre lot shoots his guns at all hours like he lives on a "30 acre compound" with no neighbors around.....Just no respect for quiet country living..... | 7/11/2022 10:39 PM |
| 18 | I do understand that some growth in the area is normal, as we live in what is essentially the new frontier for growth, due to the west side of 71 already being built up. That said, I would really like to manage the growth and prefer residential growth over commercial development. | 7/11/2022 9:03 PM |

| | | |
|----|---|--------------------|
| 19 | No in favor of townships!! | 7/11/2022 5:25 PM |
| 20 | No | 7/11/2022 5:04 PM |
| 21 | Disappointed with how long it took to ultimately build a pole barn type building for our township hall. We are a growing township and will outgrow this building very soon if not already. Plus there isn't any parking. We should take a page from Oxford Township. Feel ours is a waste of our taxpayer dollars, on a left we voted for years ago. This was pre-covid so that excuse is lame. | 7/11/2022 3:46 PM |
| 22 | Allowance of high density housing would be the absolute worst zoning decision. | 7/11/2022 3:15 PM |
| 23 | I dislike flag lots and think they devalue real estate | 7/11/2022 2:41 PM |
| 24 | Lets keep it rural! If folks want all the big city amenities they can move to the city. | 7/11/2022 1:54 PM |
| 25 | All owners should have a right to develop their land not just nationwide reality | 7/11/2022 1:27 PM |
| 26 | I work from home and the lack of internet options at very north end of Blue Church is aggravating and expensive. | 7/11/2022 12:52 PM |
| 27 | Please stop developers from having their way with our zoning rules. It is OUR township. Developers do not get to rewrite OUR rules here. | 7/11/2022 12:35 PM |
| 28 | We need to keep Kingston TWP small and rural. No housing developments, shopping centers, etc. I would like an interchange at 71 and 521, but it should be large (strictly an interchange, no gas stations, shops). I am glad that we have zoning to limit commercial development, but I don't like the zoning rules and policies for my property and what I can do with it (permits/fees/etc.). | 7/11/2022 12:29 PM |
| 29 | We really need spectrum to cover all of the township. I live 2 addresses away from the new town hall, and still can't get Spectrum Internet/TV service. Regarding PRDs: the 50% open space should be deed-ed to the township to ensure that it remains open space for generations to come.. | 7/11/2022 11:53 AM |
| 30 | No | 7/11/2022 11:06 AM |
| 31 | I think the closeness of homes in NorthStar is a crime. There was plenty of land to spread out those homes. The fact that they are so close together demonstrates that the builder was more interested in making money than building a pleasant, country like experience. | 7/11/2022 10:36 AM |
| 32 | Keep the township rural with an emphasis on agriculture | 7/11/2022 10:34 AM |
| 33 | They seem biased. There are many options between 1.9 acre lots & less than .5 acres | 7/11/2022 10:15 AM |
| 34 | As time passes, keeping Kingston Township rural will make this area even more rare and precious. We are able to live in a peaceful rural setting while close to amenities. Our land enables our family to provide agricultural experiences to our children that foster independence, responsibility, and compassion. | 7/11/2022 10:14 AM |
| 35 | I just moved in but I love it here! | 7/11/2022 10:13 AM |
| 36 | We love our township. If anything, I would prefer larger building lot requirements - 3 or 5 acre minimums and increased set back requirements | 7/11/2022 10:09 AM |
| 37 | Sewer service would be good for residents but not commercial | 7/11/2022 10:05 AM |
| 38 | Keep us like we are. I moved here to get away from things and would move if move development occurs | 7/11/2022 10:04 AM |
| 39 | I like the community and hope the growth is more of the same from a culture perspective. Dont want to be Powell or Olentangy. | 7/11/2022 9:52 AM |
| 40 | On question 16, the mentioned interchange should not be built. The area would become too crowded and people like the simplicity of living out here. Our house is right off of 521 and would impact us heavily. | 7/11/2022 9:50 AM |
| 41 | Save our rural community! If you want to live in the city, go to Delaware or Columbus. Don't bring the city and its problems here! | 7/11/2022 9:44 AM |
| 42 | I prefer large lots with single family homes and oppose the construction of apartments. | 7/11/2022 7:23 AM |

| | | |
|----|--|-------------------|
| 43 | Keep it simple. Keep it country. | 7/10/2022 9:56 AM |
| 44 | Please also prevent light pollution. There is no need for streetlights or large lights on township or other buildings. | 7/9/2022 12:43 AM |
| 45 | I LOVE THE RURAL CHARACTER OF KINGSTON TOWNSHIP. I WOULD HATE TO SEE DEVELOPMENT LIKE THAT OF NORTHSTAR. I WOULD HATE TO SEE TRAILERS ALLOWED ON PUBLIC PROPERTY WITHIN THE TOWNSHIP I STRONGLY DISAGREE WITH A PROPOSED HIGHWAY EXTENSION THROUGH PRIME FARM LAND. THERE IS ANOTHER WAY THAT WOULD NOT EFFECT THE FARMERS IN OUR AREA. I AM HOPING THE AUCTION OF 60+ ACRES ON CARTERS CORNER ROAD IS NOT BOUGHT BY A DEVELOPER. THERE IS A HILL IN FRONT OF THE HOMESTEAD WHICH WOULD NOT BE SAFE FOR A DRIVEWAY. THERE IS A HUGE HOME ACROSS THE STREET BELOW THE HILL AND I AM CONCERNED THAT THERE MAY BE A SERIOUS ACCIDENT ONE DAY BECAUSE PEOPLE COME UP OVER THAT HILL VERY FAST SOMETIME. WHEN WE MOVED TO KINGSTON TOWNSHIP OUR 10 ACRES WAS A COW PASTURE. IN 42 YEARS WE HAVE SEEN MANY HOMES BUILT IN KINGSTON TOWNSHIP AND TRAFFIC OF COURSE HAS INCREASED AS WELL AS THE SPEED OF MANY DRIVERS. | 7/8/2022 4:26 PM |
| 46 | I enjoy the rural township we live in and would like to preserve that. | 7/7/2022 8:57 PM |
| 47 | We love what's left of a rural feel. We don't want Sunbury to turn into Westerville. Protect the farmers & locals. | 7/7/2022 8:49 PM |
| 48 | Keep Kingston Township it as rural as possible | 7/7/2022 6:49 PM |
| 49 | Keep Kingston Township it as rural as possible | 7/7/2022 6:30 PM |
| 50 | Leave the country the way it is. We moved out to the country and farmland to be away from the city. Would move again if it changed. | 7/7/2022 10:38 AM |
| 51 | With letting Northstar, Tanger Outlets, and all these other commercial builds happen around us, we need to make a stand. I live in this township because I do not want Commercial Development at all ! Sunbury use to be a nice little town, now look at it ! overcrowded, over populated, housing developments everywhere, and it takes 15 min just to get through town. Our township is going to be the next Polaris Parkway if we don't make a stand at some point. Kids could once ride their bikes on our roads without worry, now you cant even get the mail without worrying about being hit by some idiot cutting through our township and flying down our roads. Put stop to it please ! Lets not ruin yet another small rural township. If these other residents want commercial, why did they move out here in the first place? As for the storm water management. Why do we keep allowing more tile to happen in the farm fields, when every time it rains it backs up ? The county has neglected and failed to maintain the system, and now all the sudden we want to try and make the residents pay for fixing it? If the system was in perfect working order and deliberate damage or neglect affected the function that is one thing, but how we they expect residents to pay to fix something that hasn't been right in over 20 years? I understand the farmers needs, but last time I checked the farmer doesn't float the bill to fix the issues or upgrades at my place of business? Why should we be responsible for fixing this for theirs? The county should pay for it, or the township should hire someone. | 7/7/2022 9:47 AM |
| 52 | No | 7/7/2022 9:33 AM |
| 53 | It started Rural, let's keep it that way. The main reason most people move to our township is to be in a rural area. These new residents need to know they aren't going to move out here and overtake something the life long residents such as myself have strived to keep from happening for many years. We don't need Commercial Development, and we don't want commercial development. They already took over with letting the outlet mall in here, what's to stop our intersection at 61/71 next? Who's going to be the one to stop this Northern Commercial Expansion? Some has to stop this! | 7/7/2022 9:15 AM |
| 54 | Storm Water Management- some of the farmers are overloading the system it seems with double and triple tiling of their fields. Yes it keeps their fields dry, but the backup onto other peoples property is out of control, the systems can not keep up with it. Residents do not have the funds nor the equipment to maintain storm water systems because the farmers have overloaded the system. If the residents are expected to keep up the storm water system, they should not be expected to float the bill for something the county has not done any upkeep in over 20 years. We love the farmers being around us, but it seems they expect us to pay to fix these issues that have been going on for a while for the soul benefit of their fields. Again this should not be at the residents cost. The county neglected it, they should fix it. I have lived in | 7/7/2022 9:07 AM |

this township my entire life, and this township was built on the concept of Rural. Why take that away from the people including the trustees who have lived here most if not all of their lives? If we keep allowing this commercial development to continue, how can we call ourselves a rural community?

| | | |
|----|--|--------------------|
| 55 | Seems like agriculture is exempt from proper drainage and maintains the land. The excessive water from the fields cause problems to area homes. | 7/6/2022 8:35 PM |
| 56 | Farmers need to be included in #10 | 7/6/2022 8:30 PM |
| 57 | Would prefer that commercial businesses and large, multiple-lot subdivisions not be built in the township. | 7/6/2022 8:06 PM |
| 58 | We lived in Lewis Center for 34 years. We moved from there to get away from the massive growth of high density residential, commercial, traffic, etc. | 7/6/2022 8:06 PM |
| 59 | We need better roads and road signs. | 7/6/2022 1:27 PM |
| 60 | Our township has been a wonderful place to live and raise a family. We love the beautiful rural setting and do not want to see it changed and developed into housing developments and commercial businesses. | 7/6/2022 11:57 AM |
| 61 | My wife and I enjoy the rural aspects of our township. | 7/6/2022 11:49 AM |
| 62 | We love the rural, country feel of our township. We are STRONGLY opposed to developments and apartments, etc. that will make it feel less so. | 7/6/2022 9:16 AM |
| 63 | No | 7/5/2022 10:08 AM |
| 64 | more enforcement | 7/4/2022 8:08 AM |
| 65 | The township should maintain our rural character and not bow to the big money developers that can change density requirements | 7/2/2022 11:41 AM |
| 66 | Sewer service would be great. I prefer large lots.no more subdivisions and nasty retention ponds with goose problems. | 7/1/2022 6:21 PM |
| 67 | Our family purposely moved to Kingston Township because of the rural feeling and open farmland. | 6/28/2022 9:57 PM |
| 68 | Instead of 521, a northbound exit and southbound entrance ramp at North Galena with ZERO commercial development would be greatly preferred. | 6/28/2022 1:54 PM |
| 69 | N Galena Road needs a one direction on, one direction off interchange. Look at Brownsville/Gratiot in Licking County. | 6/28/2022 1:38 PM |
| 70 | There is plenty of commercialism around!!! I'm so tired of seeing housing developments taking up the farmland. That IS NOT progress. That's greed!!! | 6/26/2022 11:05 AM |
| 71 | I live at the corner of Kilbourne and N. Galena. I've noticed the traffic increase over the years and am concerned about even more traffic, which can be very loud at times and dangerously fast on Kilbourne. Additionally, while it may be "logical" to plan commercial development at I-71/521 if an interchange is made, I don't want it that close to my house. It would result in even more traffic, sound and light pollution, ruin the rural view, and make roadways less safe for joggers/cyclists. I do support more parks and open activity areas in the township, which I frequently drive to other locations to use. Particularly bike/walking paths. | 6/26/2022 9:53 AM |
| 72 | Yes. Send me a hard copy to provide my comments in writing: 9065 twigg hupp rd | 6/24/2022 10:42 AM |
| 73 | I feel our twp. trustees have done a good job of retaining the rural qualities of our twp. We live on Rosecrans Rd. And have always enjoyed the quiet and peacefulness of being in the country. We don't like the increased traffic on our road and many fly down our road making it unsafe for children. Please continue to keep congestion out of our twp. As much as possible. Thankyou. | 6/23/2022 9:57 AM |
| 74 | No neighborhoods | 6/22/2022 7:01 PM |
| 75 | Keep lots at least 2 acres if not more, implement zoning to eliminate light pollution, include planting trees in zoning so we have more forests. Do not allow commercial development, subdivisions, or apartments. Keep Kingston rural. | 6/22/2022 6:51 PM |

| | | |
|----|--|--------------------|
| 76 | I moved to this area to be in the country setting. Having additional homes, leads to more traffic, crime, accidents, etc. | 6/22/2022 11:16 AM |
| 77 | Please keep our current zoning FR 1. Dont sell out like berkshire twp did. | 6/21/2022 6:27 PM |
| 78 | We don't want any new exits or Walmarts built here! | 6/21/2022 1:36 PM |
| 79 | The 71 & 521 interchange is so close to the 36/37 interchange: why not finish developing what's already been started there before worrying about a new interchange. Improve what's already existing & build the one south of there that I thought had already been approved? Also, I do support the setting aside of land specifically for parks in our township, but don't care if there's soccer/baseball fields. Just one more thing to maintain, that maybe we don't need yet. But if we don't set the land aside now before it's all developed, it won't be available later to do whatever we want with down the road. | 6/21/2022 11:54 AM |
| 80 | I'd prefer if lot sizes were even larger, like 3+ acres. Kingston needs to remain rural. If people want town life, they can move to Sunbury or Galena. | 6/21/2022 10:20 AM |
| 81 | The minimum lot size should be increased to 5 acres per home no matter what for all future development. | 6/21/2022 8:00 AM |
| 82 | As residents we (and everyone else) moved here for a rural feel. If we wanted a neighborhood we would have moved to a neighborhood. There should be a space for everyone and in Kingston, that space is to have a farm feel close to Sunbury. We should not constantly be stressed a developer will come in and pack houses in behind us. We have zoning for a reason and lots should be kept large to maintain the integrity of our community. Residents should not be pushed out further away from town because we want land. Big developers should not be able to come in and pay a bunch of money to get fields rezoned so it supports their pockets and not the interests of the community. There are plenty of apartments and neighborhoods going in already and all of Sunbury will be overrun if one township does not stand strong. Please stand firm on the FR-1 zoning and maintain the integrity of this community, a space for people who desire a country way of life. | 6/20/2022 8:12 PM |
| 83 | Please keep Kingston township small. That is why the people of this township moved here and want to stay here. The infrastructure is not able to handle neighborhoods and increased traffic. Our property butts up to the 585 acres on Rosecrans/blue church that is already zoned for 1/2 acres neighborhood and owned by Weilers and we pray every year it will not be developed because it will ruin what we love most about where we live. Increased development will eventually drive us out. Please keep the authenticity and uniqueness of Kingston Township as is! We love it here and would love to stay long term. | 6/20/2022 8:11 PM |
| 84 | Don't feel infrastructure of township does not support a Hugh development of new residential areas and the cost to present residence would be too much. | 6/20/2022 12:04 PM |
| 85 | Difficult to provide input with background or data used for some of the questions. | 6/20/2022 8:21 AM |
| 86 | Keep the twp as rural and undeveloped as possible. :) | 6/20/2022 7:01 AM |
| 87 | Please don't let this area build up. We moved here because it was in the country. | 6/19/2022 3:26 PM |
| 88 | I moved out here specifically to get away from commercial areas and areas with high density housing. I hope it stays that way. | 6/18/2022 9:24 PM |
| 89 | I would like it if Blue Church Cemetary looked better, more well taken care of to be a positive landmark in Kingston Township. | 6/17/2022 8:50 PM |
| 90 | I would prefer we keep our township as rural as possible. Keeping sewer out will help with that. Let's not be like some of the surrounding townships that are more interested in tax revenue than quality of life of the residents. | 6/16/2022 6:20 PM |
| 91 | I like the current rural and agricultural character of the township. I think it would be a mistake to allow developers to put in apartments and housing developments. | 6/16/2022 3:18 PM |
| 92 | We like the "country" atmosphere we have, although it has grown into more of a "small town". | 6/16/2022 10:53 AM |
| 93 | No | 6/15/2022 8:01 PM |
| 94 | Please dont turn Sunbury into NYC- We moved here to get away from that. We are loosing the small towntown atmosphere | 6/15/2022 7:34 PM |

| | | |
|-----|---|--------------------|
| 95 | Would like to see parks and bike trails/extensions to existing. | 6/15/2022 5:47 PM |
| 96 | No development | 6/15/2022 2:00 PM |
| 97 | We have zoning. It works if applicants tell truth. If lying on applications can do as pleased with no recourse. | 6/14/2022 9:56 PM |
| 98 | Thank you for allowing the residents to have input regarding future plans. | 6/14/2022 5:15 PM |
| 99 | Please keep us rural! | 6/14/2022 4:48 PM |
| 100 | Would prefer the minimum lot size be 2.0 acres moving forward. | 6/14/2022 3:37 PM |
| 101 | I would like Kingston Township to remain a sea of green, open spaces and agriculture. We will most likely be surrounded by development so Kingston Township can be a sort of oasis. | 6/14/2022 3:11 PM |
| 102 | Wilson Road has become very busy with the building of new homes. The road needs to be improved with wider lanes to accommodate all of the increased traffic. | 6/14/2022 1:52 PM |
| 103 | Keep the country, country. Less development. | 6/14/2022 12:09 PM |
| 104 | we have something good, don,t blow it | 6/13/2022 9:29 PM |
| 105 | Sunbury(all townships around and including Kingston) is rapidly becoming the "suburbs". If this continues, my family and multiple others in the area will be looking for a relocation. More people does not always, if ever, mean "better". | 6/13/2022 9:08 PM |
| 106 | No big developments. Northstar has plenty. School district will not be able to handle more. | 6/13/2022 6:51 PM |
| 107 | I love driving by farms every day. It doesn't bother me at all when I am stuck behind a farm vehicle on the road for 5 minutes. The township does a great job keeping our area beautiful. Please keep it up. | 6/13/2022 2:20 PM |
| 108 | It would be nice to have a few more food options at 71 and 36, however we wouldnt want it exploding and having too much there. | 6/13/2022 12:03 PM |
| 109 | Let's keep Kingston township rural | 6/13/2022 11:22 AM |
| 110 | I think lot sizes should be bigger so homes are not on top of each other. | 6/13/2022 10:44 AM |
| 111 | I moved out of a large city, and chose Sunbury for its rural character - the next thing I know, here come the housing / land developers with their visions to turn the area into a big city with amusement/recreational parks. I should have stayed in Columbus. | 6/13/2022 6:51 AM |
| 112 | We moved from Galena to Kingston township because of the rural, small town environment. The last thing needed is another exit ramp off I-71 to a gas station. 36/37 is 4 miles south, 61 is 4 miles north. Keep is rural! | 6/13/2022 6:44 AM |
| 113 | Need to have 3 acre lots as a minimum | 6/12/2022 8:56 PM |
| 114 | Minimum lot size should be 5 acres, not 1.95. We moved to a rural area because it was rural, not to recreate the subdivision we previously lived in. | 6/12/2022 8:42 PM |
| 115 | I believe that commercial or industrial should be allowed as long as it is properly zoned. a complete residential makeup of the township will eventually cause property taxes to increase. commercial or industrial is needed to help pay the taxes. | 6/12/2022 8:27 PM |
| 116 | It is not too far to drive to Sunbury or Delaware to eat, shop, there are plenty of commercial space between Sunbury Rt 3 and down to Kohl's that has yet to be developed. All of the land between S Galena and 71 is close enough for us to drive to shop or eat, 521 is not necessary when you cannot fill zoned commercial areas now. We love our rural Kingston Township you look the home building South and East of us is nothing we want to see in Kingston. | 6/12/2022 8:22 PM |
| 117 | Regarding question #4, I do not support Common Access Driveway subdivisions, only single residential lots. | 6/12/2022 8:12 PM |
| 118 | No | 6/12/2022 8:03 PM |
| 119 | Get the internet out here..... | 6/12/2022 3:58 PM |
| 120 | I thought you could only build a residence on 5 acres or more in Kingston Twp. | 6/12/2022 2:49 PM |

| | | |
|-----|--|--------------------|
| 121 | The township should communicate monthly so everyone is aware of upcoming issues, hearings, and events. | 6/12/2022 2:18 PM |
| 122 | please keep our community as it is, rural friendly safe | 6/12/2022 1:39 PM |
| 123 | Left Orange Twp due to skyrocketing RE taxes - no master plan, no balance of residential and commercial growth with green space preservation, total loss of rural character of 25 years ago. PLEASE protect Kingston Twp | 6/12/2022 1:11 PM |
| 124 | Leave well enough alone | 6/12/2022 12:41 PM |
| 125 | We need improved water drainage to help water flow through the ditches. | 6/12/2022 12:35 PM |
| 126 | You need to stop bending over backwards to appease real estate developers and throwing their infrastructure costs on to tax payers. | 6/12/2022 12:35 PM |
| 127 | We need to stop mowing wildflowers and milkweed along the road. One reason is because it's a complete waste of resources. Another is because those plants help pollinate our farms and gardens in the long run. The guy who does it is the nicest guy in the world, but we need to spend resources elsewhere. | 6/12/2022 11:54 AM |
| 128 | Non- commercial , 1.95 acre per home is are great. PRD's like the one in the North Star developmen look nice and are acceptable. Roads need a lot for work. They have been neglected for years and they are failing. Speed limits must be lowered and load limits need to be enforced. Our roads are too narrow for safe travel on them at 55 mph. I don't understand how Berkshire twp can have a 45 mph speed limit on their portion of Blaney rd. and the Kingston portion is 55 mph and in poor condition. | 6/12/2022 11:46 AM |
| 129 | We like the rural atmosphere of the township. | 6/12/2022 11:32 AM |
| 130 | We moved here to get away from the small lot sizes and apartments in an urban environment and do not wish to see that start here. We enjoy living here as it is. | 6/12/2022 11:31 AM |
| 131 | No | 6/12/2022 11:10 AM |
| 132 | You need to protect our land and values. | 6/12/2022 11:09 AM |
| 133 | We should have built a larger township hall to accommodate our growing township. Is the community park ever going to get completed? | 6/12/2022 9:54 AM |
| 134 | Fiber internet is crucial to our area. Need to make that happen | 6/12/2022 8:38 AM |
| 135 | Not all areas of Delaware County need to provide all types of housing. Some areas should remain rural/agricultural in nature | 6/12/2022 8:05 AM |
| 136 | Sewage and commercial growth should be determined by demand, and paid for by users | 6/12/2022 7:52 AM |
| 137 | no | 6/11/2022 10:48 PM |
| 138 | Stronger zoning laws for open space and development guidelines | 6/11/2022 10:44 PM |
| 139 | Keep Kingston Township rural! | 6/11/2022 10:30 PM |
| 140 | I have lived here for 30 years because it is rural. I do not want to live in a community surrounded by housing, traffic, and businesses. If that is what is going to happen to this township, I will be forced to move. | 6/11/2022 10:14 PM |
| 141 | Keep our township rural with a low density population. | 6/11/2022 9:02 PM |
| 142 | Please do not ruin our homes by adding commercial and industrial complexes or large subdivisions | 6/11/2022 9:01 PM |
| 143 | We like living in the country and do not want developments invading our peaceful living. We moved out of the city to get away from development's and houses close together | 6/11/2022 8:51 PM |
| 144 | I live here because I like the rural life. I do NOT want commercial business in my area nor do I want housing developments. I feel that the 71/36 exchange is becoming more like the suburbs with each passing year. If it gets much worse I feel I may just move back to Columbus. Please do NOT overdevelop our township. Keep it rural! | 6/11/2022 8:40 PM |
| 145 | I purposely moved away from the city to a rural area, and would appreciate being able to maintain that aspect of our township. | 6/11/2022 7:53 PM |

| | | |
|-----|---|--------------------|
| 146 | We welcome all to this nice township. Farmers should be permitted to sell frontage lots. | 6/11/2022 6:57 PM |
| 147 | It seems that there is an attempt to build another area similar to Polaris along rt 36/37. I am against this with all my heart. | 6/11/2022 6:41 PM |
| 148 | I am extremely pleased with the rural nature of our township. The ONLY things I would like to see change is better internet access and more recreational type areas as described in Question 11. Everything else is perfect! Don't try to 'fix' it!!! | 6/11/2022 6:02 PM |
| 149 | I moved here for the rural character of the area and I am already seeing increased traffic and speeding on our roads. | 6/11/2022 5:53 PM |
| 150 | I understand pressure from developers for high density developments. However I will not vote for any trustee who caves in to that pressure. People moved out here for a reason;not tone the next Lewis center/Polaris. | 6/11/2022 5:46 PM |
| 151 | N/A | 6/11/2022 5:46 PM |
| 152 | I moved to this township due to the zoning and protection provided and the peace and quiet | 6/11/2022 5:45 PM |
| 153 | We have lived here for more than 22 years and chose this area because of the rural feel. We do not want housing developments as the traffic on our road has already increased and people are speeding making it unsafe on the roadway b | 6/11/2022 5:39 PM |
| 154 | It is sad to see the number of farms being sold off to be developed as housing. We need to preserve our farmland. | 6/11/2022 5:37 PM |
| 155 | Keep Kingston Township rural | 6/11/2022 5:15 PM |
| 156 | Manage within means instead of constantly raising taxes. | 6/11/2022 3:55 PM |
| 157 | Regarding active recreation, I personally would like bike and walking trails. Funding these amenities is an issue. It seems the first call is to add on the property tax. I'd like to see some thinking outside the easy money of a tax property tax increase. What about grants, etc? The I-71 interchange? ODOT and the politicians will determine that one! I don't think citizens will have much or any say. And why is there no question about public transportation? Seems to me that with rising gas prices, leadership needs to be thinking about having people park their cars. We need some forward thinking. | 6/11/2022 2:56 PM |
| 158 | it would be nice to have City sewage but not at the expense of a bunch of non single family homes. | 6/11/2022 2:16 PM |
| 159 | No | 6/11/2022 2:11 PM |
| 160 | Build pickleball courts | 6/11/2022 2:11 PM |
| 161 | The township is going to see significant growth and should be prepared for it through a strong zoning and development code. The new roads superintendent will also need to be prepared to handle the additional growth and to keep up with the demands of the position, in order to improve the quality of lower standards that currently exist. | 6/11/2022 1:57 PM |
| 162 | I moved out of a neighborhood for the rural setting. Adding more growth with make me move. | 6/11/2022 1:37 PM |
| 163 | Additional dwelling units should be considered on a case by case basis with no rentals allowed | 6/11/2022 1:35 PM |
| 164 | Developers usually get what they want even with a comprehensive plan | 6/11/2022 11:11 AM |